



2028
& 2029
NOW OPEN
FOR SALE
VISIT VIKING.COM

2026 - 2029
EXPEDITIONS

Antarctica, The Arctic, Grand Journeys & The Great Lakes of North America



Perfecting
EXPEDITION
VOYAGES



FRONT COVER:
ICE FJORD(1957) BY ELLEN KARIN MÆHLUM DISPLAYED ON VIKING OCTANTIS
VIKING POLARIS, ANTARCTICA

The original vikings were extraordinary explorers who achieved astonishing feats, pushing the boundaries of travel and discovery for more than 300 years. Much of our inspiration is drawn from the ancient vikings and we are proud to be a company that has made exploring an art form. Journey with us to the untapped wilderness of Antarctica, see the glacier-strewn bays of the Arctic or discover the breathtaking natural beauty of North America's Great Lakes.

Merging comfort and exploration in an unprecedented way, our expedition vessels feature our signature serene Scandinavian design and several innovative industry firsts. Take the Science Lab, where you can partake in citizen science experiments, the staterooms with their revolutionary Nordic Balcony or the floor-to-ceiling windows seen throughout the ship so that you can enjoy more indoor and outdoor viewing areas than other expedition vessels.

As The Thinking Person's Cruise Line, we design our expedition itineraries so you can explore and engage with the nature, culture, science and history of a destination. Not only do we support research efforts and new scientific discoveries, but we also encourage you to learn from and participate with onboard scientists undertaking primary research, a unique Viking experience.

I invite you to join us on board a Viking expedition ship, and begin an unforgettable journey of a lifetime.

We can't wait to experience this with you.

Warmest regards,



Michelle Black

Managing Director - Australia & New Zealand





CONTENTS

DISCOVER THE VIKING DIFFERENCE

The Viking Story	6
The Viking Difference	8
Viking Inclusive Value	10
Included In Your Fare	12
The Thinking Person's Expedition	14
Ships Designed for Exploration	16
Viking Expedition Ships	18
Innovative Expedition Spaces	20
Expedition Equipment	24
Expedition Experiences	26
Science at Sea	28
Exclusive Scientific Partners	30
Expedition Team	32
Environmentally Considerate	34
Sail in Scandinavian Style	36
Viking Staterooms	38
Viking Suites	40
Viking Owner's Suite	42
Your Culinary Journey	44
A Toast To Your Voyage	46
Recharge In The Spa	48
Award-winning Service	50
Pre & Post Extensions: Continue Your Journey	52
Before You Embark	54
Life In The Polar Region	56
Special Offers	58

ANTARCTICA

The Viking Difference in Antarctica	62
Wildlife of Antarctica	64
When to Visit Antarctica	66
Torstein Hagen Antarctica Q&A	68
Antarctic Explorer 13 Days: Buenos Aires to Ushuaia	70
NEW Into the Antarctic Circle 15 Days: Buenos Aires to Ushuaia	74
Antarctica & South Georgia Island 19 Days: Buenos Aires to Ushuaia	76
Pre & Post Extensions: Continue Your Journey	78

THE ARCTIC

The Viking Difference in the Arctic	82
Wildlife of the Arctic	84
Into the Northwest Passage 13 Days: Nuuk to Nuuk	86
Canada & the Northwest Passage 27 Days: Nuuk to Toronto or vice versa	90
Canada & Greenland Explorer 15 Days: Toronto to Nuuk or vice versa	94
Pre & Post Extensions: Continue Your Journey	96

GRAND JOURNEYS & LONGITUDINAL WORLD VOYAGES

NEW Arctic to Antarctic Explorer 81 Days: Nuuk to Ushuaia	100
NEW Longitudinal World Cruise IV 62 Days: Milwaukee to Ushuaia	104

SOUTH AMERICA

Argentina & The Chilean Fjords 14 Days: Buenos Aires to Santiago	108
Panama Canal & The Americas 20 Days: Santiago to New York City	112
Chilean Fjords & Scenic Shores 13 Days: Santiago to Ushuaia	114
Panama & Scenic South America 18 Days: Ft. Lauderdale to Santiago or vice versa	116
Pre & Post Extensions: Continue Your Journey	118

GREAT LAKES OF NORTH AMERICA

The Viking Difference in The Great Lakes	124
Wildlife of The Great Lakes	125
Great Lakes Collection 15 Days: Duluth to Toronto or vice versa	126
Niagara & the Great Lakes 8 Days: Toronto to Milwaukee or vice versa	130
Great Lakes Treasures 10 Days: Roundtrip Milwaukee	134
Niagara & Great Lakes Treasures 17 Days: Toronto to Milwaukee or vice versa	136
Canadian Discovery 13 Days: New York City to Toronto or vice versa	138
Canada & East Coast Explorer 15 Days: Toronto to Fort Lauderdale or vice versa	140
Pre & Post Extensions: Continue Your Journey	142

ANOTHER WAY TO EXPLORE

Ocean voyages	144
River voyages	148

GENERAL INFORMATION

Staterooms	154
Deck plans	156
Expeditions Season at a Glance	158
Booking and sale terms and conditions	160

THE WORLD OF VIKING

Uncover the untouched wilderness of Antarctica, the Arctic and North America's Great Lakes. Vast and dramatic landscapes unfold in the polar regions, from monumental glacier-carved fjords, rugged mountain ranges and the icy Tundra, to the silent, glassy inlets populated only by whales and penguins, while North America's Great Lakes uncover national parks and the unique ecosystem of remote wilderness islands await your discovery.





THE VIKING STORY

How one man's vision led to a new way to sail

“We wanted to do things differently – and since then, our mission has resonated with curious travellers.”

Torstein Hagen, Viking Chairman

WHEN TORSTEIN HAGEN FOUNDED VIKING

in 1997 with four river ships, he had few supporters and even fewer who believed in his vision. He was 54 years old and had spent much of his career in Norway in shipping, bearing witness to an industry that was ripe for change. Our Norwegian-born patriarch had a deep desire to create something different – and as anyone who has travelled with us will tell you, different is exactly what you get on a Viking voyage.

For more than 27 years our Chairman Torstein – who the Viking family knows simply as ‘Tor’ – has built an award-winning fleet of ships over 90 strong. First, we



TORSTEIN HAGEN WITH VIKING OCTANTIS

set the standard for modern river cruises, then we reinvented ocean cruises with the launch of our award-winning small ship voyages and now we have perfected expedition voyages, with our state-of-the-art expedition ships, *Viking Octantis*, and *Viking Polaris*.

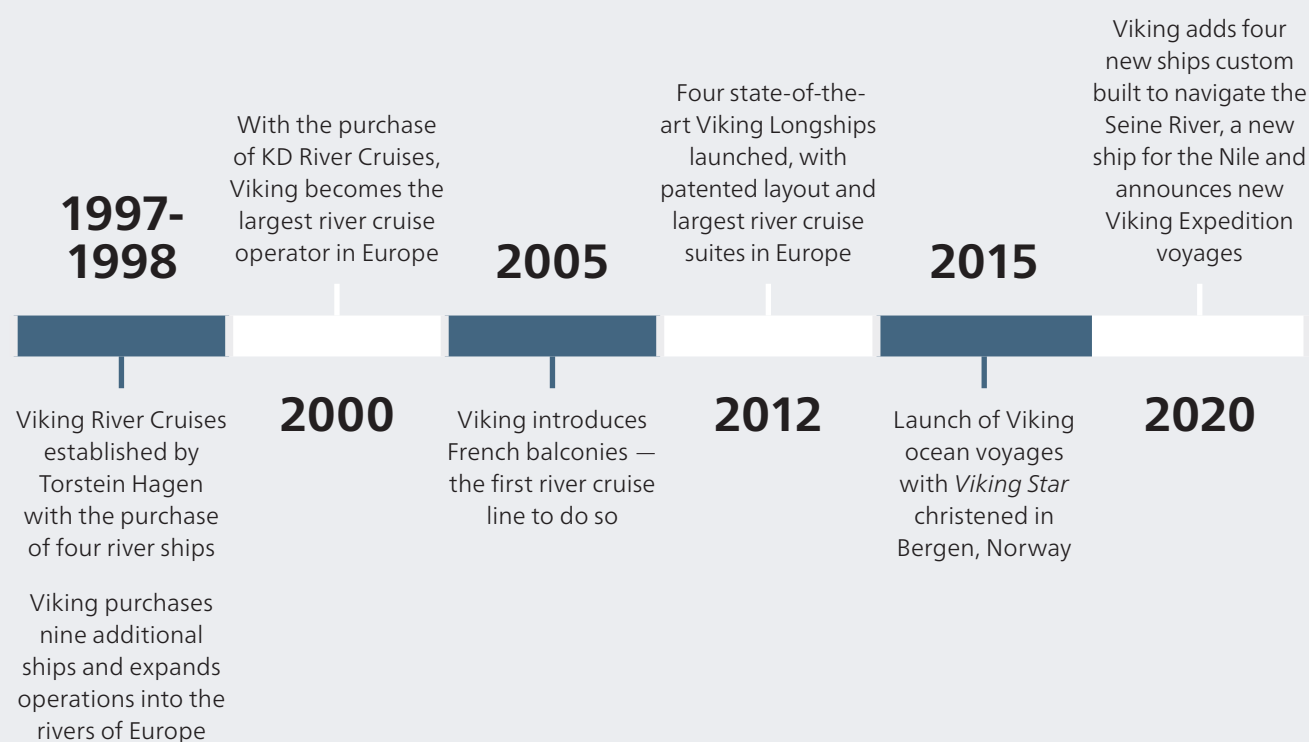



TORSTEIN & KARINE HAGEN, SVALBARD, NORWAY



VIKING OFFICES, LOS ANGELES, USA

A family-owned and operated business when we began, Viking remains a family-owned business to this day, with Tor ensuring his original vivid Viking vision is upheld with each passing year.

One needs only to see the beautiful spaces on our ships or take part in a unique shore excursion to feel his high standards and strong eye for detail.

Our award-winning ships are prized for their artfully designed, timeless interiors and our service is a lesson in thoughtful, intuitive attention. We strive for meaningful experiences in every itinerary, and our standout approach to child-free, casino-free, curiosity-fuelled cruising with more added value keeps our well-travelled guests coming back time and time again.

So if you join us every year to explore a new destination, welcome back. And if you're considering sailing with us for the first time, we look forward to welcoming you to the family.

We know you'll love exploring the world with us.

In our 25th year of business Viking launched:

- Viking Expeditions to Antarctica and North America's Great Lakes
- Our eighth ocean vessel *Viking Neptune*
- *Viking Mississippi* in the USA
- *Viking Saigon* on the Mekong, South East Asia
- *Viking Osiris* on the Nile, Egypt

2021

The debut of *Viking Vela*, Viking's first 998 guest ship.

Viking China ocean voyages commence

Viking named #1 for River, #1 for Ocean, #1 for Expedition in the *Condé Nast Traveller* Reader's Choice Awards for the second year in a row

2023

2025

Viking announces new ship on Mekong River and takes delivery of its seventh ocean ship – *Viking Venus*

OUR BIGGEST YEAR YET
2022

Viking adds a ninth ocean vessel *Viking Saturn* and an additional vessel on the Nile – *Viking Aton*

2024

Two additional Egypt river vessels, *Viking Amun* and *Viking Thoth* to join the fleet on the Nile River

Viking Tonle to debut on the Mekong River in October 2025

THE VIKING DIFFERENCE

Unforgettable journeys, tailored to you

AT VIKING, WE DO NOT TRY TO BE ALL THINGS TO ALL PEOPLE. Rather, our loyal guests continue to choose us every year because of our unique approach to cruising that is defined as much by the things we include as the things we leave out.

MORE INCLUSIONS

We don't underestimate the importance of good value, so we include more features and amenities in your cruise fare than most other cruise lines. All meals, wine and beer with lunch and dinner, one complimentary landing or shore excursion in every port of call, Wi-Fi, self-service laundries, gratuities and access to The Nordic Spa are included in your Viking fare.

MORE COMFORT

Our purpose-built expedition ships are customised to navigate the planet's most remote environments while providing superior handling, comfort and stability even in the roughest seas. An integrated bow creates a longer waterline for the ships and state-of-the-art fin stabilisers allow the ship to glide over the waves for the calmest possible journey. Ice-strengthened Polar Class hulls provide the safest way to explore and U-tank stabilisers significantly decrease rolling by up to 50 percent. An industry first, our internal marina, The Hangar, permits the launch of Special Operations Boats from directly inside the ship when weather and other conditions allow.

FASTER SHIPS

To reach Antarctica from Argentina, one must first sail the notoriously rough Drake Passage. The Viking expedition ships, each a Polar Class vessel with the latest stabilisation technology, are best equipped for making this journey. They are purpose-built to navigate the Drake Passage, which stretches nearly 1,000 kilometres between Cape Horn and Livingston Island in the South Shetland archipelago.



THE HANGAR

An industry first, our enclosed marina, The Hangar, permits the launch of Special Operations Boats through the ship's slipway when weather and other conditions allow, in addition to the side doors on Deck A.

EXPEDITION EXPERTS

Up to 36 experts will accompany each journey as part of the Viking Expedition Team, including an Expedition Leader and staff, photographer, field research scientists, general naturalists, mountain guides, kayak guides and specialists in ornithology, geology, higher predator biology and history.

SCIENCE AT SEA

Our ships have been designed as working research vessels. Not only do we have the most advanced venue for learning at sea and a fully equipped Science Laboratory, our excursions are accompanied by leading expedition experts and distinguished scientists, who encourage guests to participate in collaborative science activities and fieldwork, an



experience exclusive to Viking. These scientific opportunities provide a level of onboard education and enrichment never before seen on a cruise ship.

ENVIRONMENTALLY RESPONSIBLE

Our ships exceed the International Maritime Organization Energy Efficiency Design Index requirements by almost 36% and our dynamic positioning mode, enabling a "hover in place" preserves sensitive wildlife habitats on the sea floor. Our revolutionary incinerator process means we have zero emissions waste treatment.

NORDIC BALCONIES

There are balconies, and then there is the Viking Nordic Balcony: harnessing the Norwegian reverence for light and creating the optimal wildlife observatory at sea. Floor-to-ceiling, distortion-free glass at the very edge of the ship lets you take the views in while keeping the elements out. To feel even closer to nature, the top of your panoramic glass lowers to transform your stateroom into

a sheltered al fresco lookout, with an observation shelf at elbow level.

ATTENTION TO DETAIL

Our aim has always been to create a comfortable environment on board our ships, so we have focused on making things as straightforward and as easy to operate as possible. Our TV remote controls have just a few, intuitive buttons. Our bathrooms have spacious showers, simple-to-use controls and our toiletries are clearly labelled and feature flip-top caps. Power outlets in staterooms are plentiful and conveniently located. In public spaces, you will find square-backed chairs that are easier for hanging jackets. We've thought of every detail, so you can focus on exploring and learning about the destination.

WHAT VIKING IS NOT

We aren't just known for what we are. We are known for what we are not, too.

- **No** casinos
- **No** children under 18
- **No** charge for beer and wine with lunch and dinner
- **No** charge for alternative restaurants
- **No** charge for Wi-Fi
- **No** charge for use of self-service laundry
- **No** entrance fee for The Nordic Spa
- **No** inside staterooms
- **No** smoking
- **No** waiting in lines
- **No** nickel-and-diming

VIKING INCLUSIVE VALUE

Everything you need and nothing you don't



WHEN YOU'RE A GUEST ON A VIKING SHIP, we want you to feel at home, so go ahead and leave your wallet in your stateroom. We don't think you should have to spend every time you want a cup of coffee, a glass of wine or an excursion ashore, so we have designed our fares to include as many features and services as possible.

We know how important good value is to our guests, so our fares include everything that you need — from meals and beverages to shore excursions and free Wi-Fi — all for a single cruise fare. Likewise, our expeditions offer all the amenities you have come to expect from Viking and more. Chartered flights to hard-to-reach locales, Viking excursion gear for land and sea excursions and your own Viking Expedition kit for complete comfort while exploring.

HOW CAN WE OFFER THIS INCREDIBLE VALUE?

As a leading river and ocean cruise company, we already have an operational base that permits us certain efficiencies of scale. This applies to the world-wide buying power we leverage when it comes to operational costs.





SUSHI BAR



MAMSEN'S RESTAURANT



Then, there is the efficient, state-of-the-art design of our ships. Our cleverly laid out ships with Nordic Balconies maximise your personal space without wasting an inch on extras.

Finally, we rigorously manage every element of our ships and guest experience with you in mind, so we can pass significant savings straight on to you every time you sail with us. It all adds up to the very best value in cruising.

“Viking Octantis merges luxury and adventure expeditions seamlessly, while awakening a spirit of discovery.”

Sue Wallace, Freelance Travel Writer

INCLUDED IN YOUR FARE

Because it's important to you, we make sure it's included in the price

Our expedition voyages are excellent value for money. Take a closer look at everything that is included — from all of your onboard meals and 24-hour room service to unlimited Wi-Fi and access to The Nordic Spa.

We give you everything that you need to enjoy yourself at no extra charge.



STATEROOM

Our Nordic Balcony staterooms feature a king-size bed, a unique drying closet for your expedition equipment, in-suite binoculars and a mini-bar. Plus, the top of the floor-to-ceiling window opens up to create a sheltered al fresco lookout.



24-HOUR ROOM SERVICE

Complimentary breakfast in bed or dinner under the stars is just a phone call away.



CHOICE OF SIX DINING OPTIONS

With six dining options catering to every mood, you can choose to go where your tastebuds take you each day, at no extra cost.



BEVERAGES

Enjoy premium wines, beers and soft drinks with lunch and dinner in the dining venue of your choice.

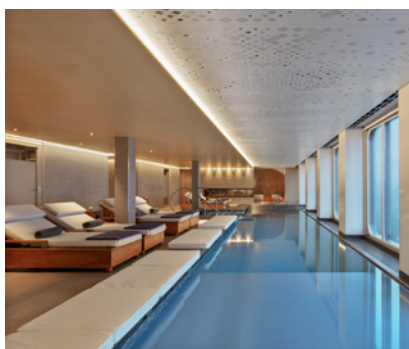

NORDIC SPA FACILITIES

Chill out in the Snow Grotto, step into the steam room, relax on a heated bed or unwind in the hydrotherapy pool.



WI-FI

Stay connected with friends and family or catch up on some emails with free Wi-Fi on board.

“The restaurants on Viking Octantis are all included in the price, and they offer high-quality dishes with excellent variety, and demonstrate a real commitment to guests who have allergies and other dietary restrictions.”

Colleen McDaniel, Editor Cruise Critic



ENRICHING PROGRAMS

Enjoy an exciting choice of live lectures and hands-on demonstrations that add even greater insight to your journey and the places that you visit.



EXCURSION GEAR

We provide everything you need to explore — from boots, trekking poles and binoculars to waterproof pants, snowshoes and skis.



EXPEDITION EXCURSIONS

We offer an included shore excursion or landing at every port or site, with virtually all activities are included in your cruise fare, with expert local guides and our experienced expedition team by your side.



TEA AND COFFEE

Help yourself to specialty teas, coffees and bottled water any time of the day or night while you're on board.



VIKING EXPEDITION JACKETS

As a memento of your journey, we give you a special Viking Expeditions Jacket (polar itineraries only) to use and take home with you.



NO NASTY SURPRISES

Wondering how much of a tip is customary when you're on board? No need. All staff gratuities, port charges and government taxes are taken care of in your fare.

THE THINKING PERSON'S EXPEDITION

Experiences created for curious travellers

WE ALL TRAVEL TO EXPLORE, TO LEARN, TO UNDERSTAND.

At Viking, we believe travel should be more than just a trip—it should be a gateway to insight and discoveries. We design our itineraries so our guests can explore and engage with the nature, culture, science and history of their destination.

VIKING EXPEDITIONS EXPAND ON THAT MISSION, journeying to the unexplored wilderness at the far reaches of the world. We have re-envisioned expedition voyages to facilitate exploration and scientific discovery. Even our ship details inform, from our mural of whales to our lifelike felt birds indigenous to the areas we visit, created with the assistance of Cornell Lab of Ornithology to ensure their accuracy.

BEFORE YOU TRAVEL, we provide materials to help you get the most out of your journey, from destination-specific photography advice to filmographies that inspire and recommended reading that enlightens.

ONBOARD ACTIVITIES are designed for the thinking traveller, with daily briefings and world-class lectures. You can engage with working scientists in The Science Lab or participate in citizen science programs.

ON SHORE, you can assist in fieldwork or interact through experiential activities. Guests can help identify migratory patterns, accompany scientists to collect samples or learn from a photography expert how to capture incredible landscapes.

GUESTS CONNECT with like-minded travellers on board our ships. And by journeys end, you should feel more connected—to our Viking Experts, resident scientists, newfound friends and the world.



While we offer a myriad of ways for our guests to indulge their curiosity on board, from informative lectures on history and wildlife to science demonstrations and musical performances, we also know that many of our guests' most treasured memories are of a much quieter nature: moments of speechless awe while following in the steps of intrepid explorers, or inner quietude while marvelling at wildlife and the changing landscapes passing by.

Our custom-built ships have been designed with floor-to-ceiling windows throughout, so that every corner of the ship is akin to a viewing platform. Your stateroom features an innovative Nordic Balcony, again with floor-to-ceiling windows with distortion-free glass that can be lowered to create a sheltered al fresco lookout. This means wherever you are onboard, you'll be immersed in some of the most breath-taking scenery on earth.

“A few hundred meters away, a humpback and her calf were feeding on krill: diving and surfacing again and again. Around me, close enough to touch, dozens of penguins leapt in and out of the water, like stitches gliding through silk. Aside from the splash of the penguins and the blow of the whales, the silence was absolute.”

Alana Piper, Former Director of Ventures, The Australian Financial Review

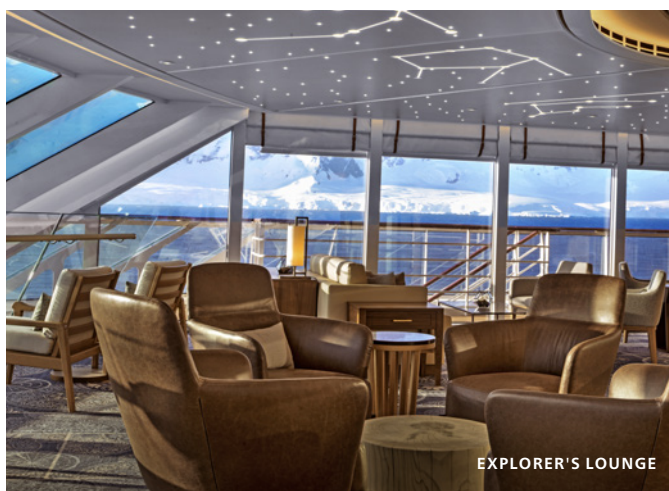

SHIPS DESIGNED FOR EXPLORATION

Elegant vessels that bring you closer to your destination

A VIKING EXPEDITION is a thoroughly unique way to see some of the most remote and pristine regions on the planet, from the Great Lakes of North America to the ends of the earth and the world's last truly wild frontier - the Arctic and Antarctica.

EXPLORE THE WORLD

On an expedition, as guests of nature we follow its lead. We let the wildlife and the things we observe, like a magnificent glacier calving, set our flexible agenda.

We strive to capture incredible moments as they occur, resulting in a unique experience every time we set sail. Excursions and shore landings, led by our highly skilled Expedition Team, offer unparalleled views of remote landscapes and incredible wildlife.

Like the great explorers who have ventured before you, we believe that flexibility and opportunity go hand in hand, often leading to the most surprising and delightful discoveries.

Activities range from relaxing to active. Zodiac excursions and shore landings give you incredible opportunities to view and photograph wildlife, while optional excursions such as submarine rides or tastings at local vineyards provide a different perspective of your destination.

Participating in ongoing scientific research with our Viking scientists will get you closer to your destination and provide a deeper understanding of your environment.



“The hardware is essential, but it's the human resources - senior scientists in fields as diverse as glaciology, whale genetics, volcanology and oceanography - that bring hundreds of combined years of scientific knowledge onboard.”

Kristie Kellahan, Freelance Travel Writer



DISCOVERIES ON BOARD

The state-of-the-art *Viking Octantis* and *Viking Polaris* are amongst the most advanced and comfortable expedition vessels to cruise to Antarctica, the Arctic and around North America's Great Lakes. When you're not out discovering the landscapes and culture of your destination, there is plenty to keep you entertained onboard.

Experience the ultimate healthy Nordic traditions and a covered outside badestamp in the state-of-the-art The Nordic Spa, participate in citizen science activities alongside Vikings' scientists in The Science Laboratory or visit Expedition Central to learn more about your destination.

Stroll the promenade deck, stopping to learn about whales, birds and other sightings from our ornithologists, and marine biologists. Join a lecture in The Aula on the history and culture of your destination or curl up in the Living Room with a book from our onboard library, expertly curated by the prestigious London Bookshop Heywood Hill.



VIKING OCTANTIS & VIKING POLARIS

Perfecting expedition voyages

GUESTS: 378 LENGTH: 665 FT. BEAM: 77 FT.

World Café

Offering a wide variety of international flavours in casually elegant surroundings, including a seafood and sushi bar; grill and open galley as well as a 24-hour bakery and coffee station.

The Pools with Retractable Dome

Admire the scenery of vast wilderness — from polar ice fields to coniferous forests — from this heated sanctuary of three different temperature pools, including an “inside-out” pass-through swimming experience.

Aquavit Terrace

Enjoy al fresco dining or a drink while taking in the spectacular beauty that surrounds you.

The Aula

This Viking-exclusive auditorium boasts floor-to-ceiling windows for stunning 270° views.

Finse Terrace

An outdoor sanctuary — with comfortable seating and lava rock “firepits” — perfect for panoramic views of the natural surroundings.

The Hangar

A first among expedition ships, the enclosed in-ship marina permits the launch of Special Operations Boats through the ship’s slipway when conditions allow.

The Science Laboratory

Complete with dry and wet capabilities, learn about and participate in research taking place in the onboard science centre.

Fitness Centre

Featuring cardio machines, an open space for yoga or Pilates and an onboard personal trainer.

The Nordic Spa

Experience the ultimate healthy Nordic traditions and a covered outside *badestamp*.

U-tank stabiliser

Reduces rolling by nearly 50% when the ships are stationary.

Manfredi’s

From hearty Tuscan fare to Rome’s renowned dishes, Manfredi’s serves the finest Italian cuisine.

The Restaurant

Serving regional dishes, Scandinavian specialties and always-available classics.



Optimally designed for expeditions—our identical sister ships are small enough to navigate remote polar regions and inland canals, while large enough to provide superior handling and stability in rough seas.



NOAA/National Weather Service
Weather balloon deployment station.

Mamsen's
Serving traditional Norwegian snacks and light fare, early morning to late night.

Expedition Central
Meet your team of specialists to learn more about activities on and off the ship.

The Library
Specially curated by London bookshop Heywood Hill and Cambridge University (Scott Polar Research Institute).

The Living Room
Located to maximize views through the floor-to-ceiling windows, with a library that informs even the best-read explorers. The ideal setting for relaxation and conversations.

Explorers' Lounge
Located high on the ship with floor-to-ceiling windows.

The Shelter & The Bow
A prime outdoor viewing platform.

Forward Sonar
The standard navigation equipment is further enhanced by a forward sonar system, enabling us to detect underwater objects.

The Nordic Shop
For logo wear and a hand-picked selection of Scandinavian clothing and handicrafts.

Promenade Deck
Stroll the entire ship on this deck, stretching your legs while keeping an eye out for wildlife in the air, sea or on land.

CLICK BELOW TO
LEARN MORE ABOUT
OUR EXPEDITION SHIPS

[LEARN MORE](#)



State-of-the-art underwater stabilisers
Enjoy smooth sailing regardless of weather.

Staterooms
Choose from six categories of all outside, spacious rooms, featuring the innovative Nordic Balcony and — for the Suites — a private veranda and garden, all with king-size beds and large showers.

INNOVATIVE EXPEDITION SPACES

Unique custom-designed spaces to enhance your experience

THE AULA SETS A NEW STANDARD.

With the advent of The Aula, Viking has created the world's most advanced venue for learning at sea. The Aula, a stunning panoramic auditorium, was inspired by the University of Oslo's famed Aula ceremonial hall, which used to be the venue for the Nobel Peace Prize ceremony. This unique space on our expedition ships features a 4K laser-projected panoramic screen spanning nearly the entire width of the room, and is used for lectures, daily briefings, science presentations and films. Tiered seating ensures optimal views from every location, and plentiful Marius-weave blankets provide comfort. When closed, the onboard auditorium's window shades depict replicas of Edvard Munch's famous works of art that are on display in the namesake hall, including History, The Sun and Alma Mater. But The Aula is so much more, because the panoramic screen retracts, cantilevering up into the ceiling and exposing a wall of windows.

AN INDUSTRY-FIRST ENRICHMENT VENUE

WITH 270° VIEWS. With floor-to-ceiling glass on three sides of the auditorium, nature takes centre stage. In addition, two large bottom windows slide open, providing access to the adjacent alfresco Finse Terrace, allowing guests to enjoy the unique indoor-outdoor experience, immersed in nature. Envision a Viking Resident Scientist lecturing on cephalopods while guests catch a glimpse of breaching humpbacks; or relaxing on the heated seats by the lava rock "firepits" on the Finse Terrace with a Viking ornithologist.



Lectures can even be presented with the windows unencumbered by the panoramic screen—with a smaller, pop-up screen.

“I attend talks about whales and harmful algae blooms. Whales are fascinating, of course. But who knew that a lecturer could draw me in with a talk about algae? It happened!”

John Roberts, Freelance Travel Writer



EXPEDITION CENTRAL

The hub for our expedition teams to consult with guests on their expedition activities and to share their knowledge about destinations on a one-on-one basis. With the aid of 3D printed maps, digital screens and a state-of-the-art spatial data visualisation chart table.



EXPEDITION CENTRAL



LECTURES IN THE AULA

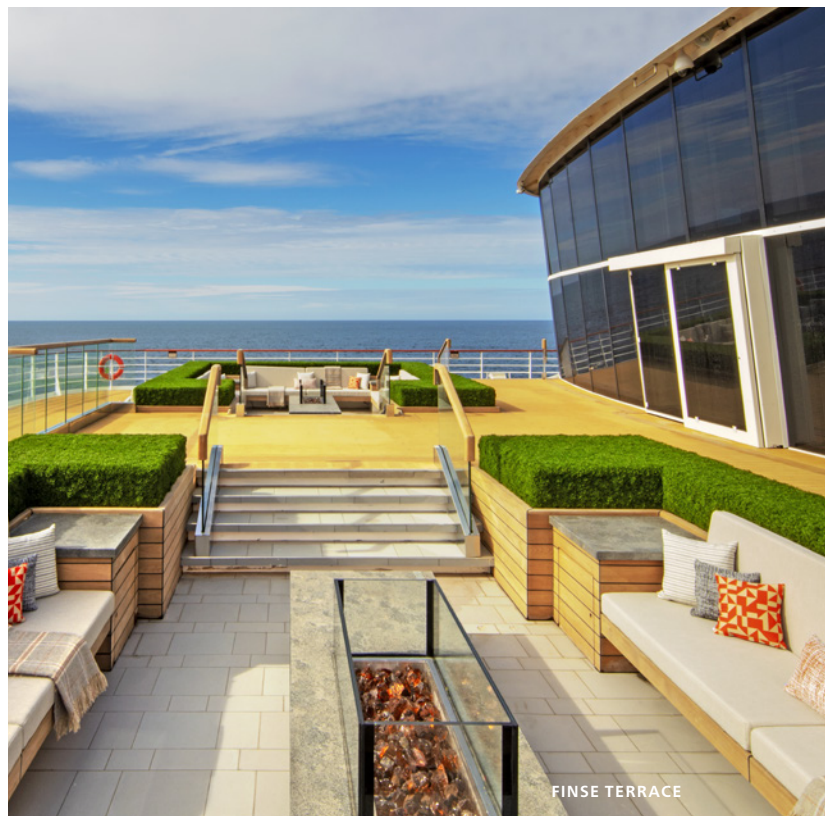

FINSE TERRACE



SPECIAL OPERATIONS BOAT, ANTARCTICA

THE HANGAR

An industry first, this enclosed in-ship marina permits the launch of Special Operations Boats through the ship's slipway, in addition to the side doors on Deck A. The Hangar can be used for the embarkation of Special Operation Boats when weather and other conditions allow. Guests can observe activity in The Hangar from windows on

Deck 1, watching small boat maintenance and biosecurity protocols. This space also features FerryBoxes, instruments continuously collecting and displaying data on water quality, oxygen content, plankton composition and more.

“The ship’s Hangar full of toys gives passengers a glimpse of what to expect wherever they sail with the ship. It currently houses 16 kayaks, 17 zodiacs, two special operations boats, and two yellow submarines.”

Meagan Spurrell, Senior Editor at Condé Nast Traveler

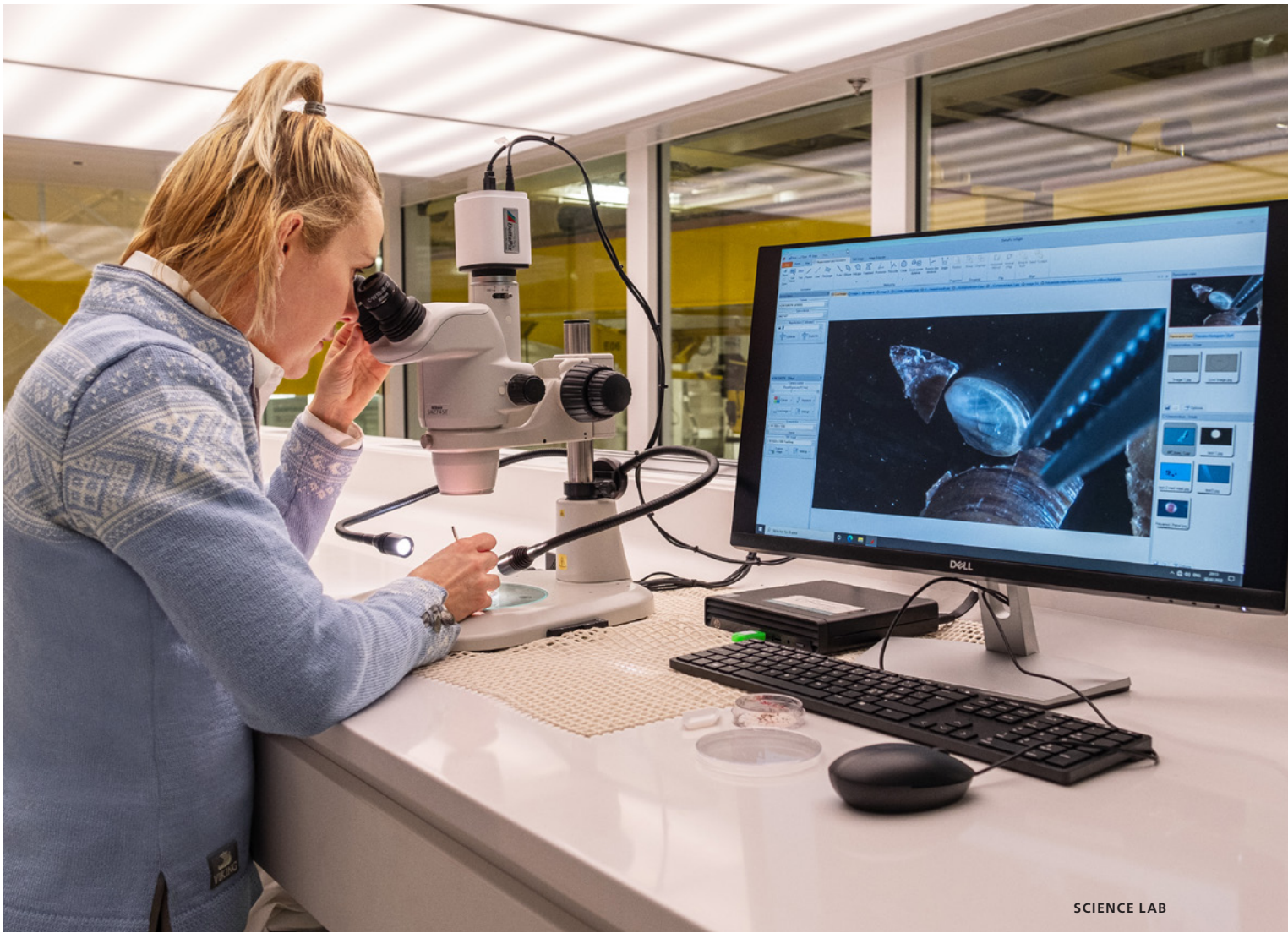

SCIENCE LAB



ZODIAC AND SPECIAL OPERATIONS BOAT IN THE HANGAR

THE SCIENCE LABORATORY

A working science lab developed in consultation with Cambridge University and other academic partners, it supports a range of research activities and is equipped with wet and dry laboratory capabilities, a sample-processing area, fume cupboard, freezer/cool storage, comprehensive microscope optics and space for analysis-specific instruments. Guests receive supervised laboratory access to learn from and participate with scientists undertaking primary research, an experience unique to Viking. Field samples collected during excursions, optional submarine dives and landings are analysed, interpreted and discussed with guests, providing stimulating engagement and unique insight into how data is collected in remote locations to inform global conservation decisions.

OUTFITTED FOR ADVENTURE

Everything you need is provided



Viking Expedition Kit

From the use of the boots and binoculars to your outer jacket and waterproof pants, everything you need is included.



Safety Equipment

Each excursion carries a full range of safety gear including satellite phones, VHF radios, ropes, life jackets and a comprehensive shore survival kit.



Viking Excursion Gear

Specialty items like trekking poles, snowshoes and skis are included for any relevant excursions.

A Fleet of Military Pro Zodiacs

Designed for professional use in the harshest of environments, these Zodiac MilPro MK5s are reinforced throughout, yet comfortable enough for a day of exploring.

A Fleet of 2-Seater Kayaks

Our nine traditional tandem paddle kayaks offer superb stability and a large, open cockpit for easy accessibility. Built of durable rotomolded polyethylene, these kayaks are equally at home on the Great Lakes and in the Arctic or Antarctica.

EXPEDITION EQUIPMENT

A variety of ways to explore – at no extra charge



The Hangar

A Viking exclusive, an enclosed marina sheltered from wind and waves.

Easy Launch Access

Nine shell doors located around the ship enable launching from the most protected section of the ship:

Two Military-Grade, 12-Seater Convertible Special Operations Boats

These oceangoing Special Operations Boats are built for exploration. A dual water jet system, individually suspended seats and —when converted to a covered boat— the option to sit in an enclosed cabin are all industry-leading features.

Please note: Activities are subject to availability, may not be suitable for all guests and are weather dependent.



ZODIAC EXCURSION, ANTARCTICA

EXPEDITION EXPERIENCES

Shore excursions designed to take you closer

AS A VIKING EXPLORER, YOU'VE PROBABLY VISITED COUNTLESS COUNTRIES, engaged with dozens of fascinating cultures, and taken home more treasured memories than you ever thought possible. But as every modern explorer knows – no matter how many magnificent places you visit, there is always another one out there, just waiting to be seen.

A VIKING VOYAGE OPENS UP THE POSSIBILITIES OF WHERE THAT NEXT DESTINATION MIGHT BE, putting some of the planet's most wondrous, once-out-of-reach places firmly in your grasp. And with Viking, we always aim to take you deeper into each new destination you would like to explore.

VIKING EXPEDITIONS OFFER A VARIETY OF EXCURSIONS so you can experience your destination in the way that interests you most. Virtually all activities are included in your fare to ensure you maximise your discoveries. Landings and excursions offer incredible views of remote landscapes and

remarkable wildlife and are led by an experienced team of experts highly skilled in operating in rugged and polar environments.

ENJOY INCLUDED EXPERIENCES such as snowshoeing through the magnificent polar landscapes, kayaking in still, icy inlets or riding a Zodiac to observe majestic wildlife in their natural habitats. And take comfort in knowing that all the gear needed for your excursions is provided.

SCIENCE IS AN IMPORTANT ASPECT OF YOUR EXPERIENCE. Participate in collaborative science during your excursions with experiential activities or fieldwork, facilitated via landings by Zodiac, Special Operations Boat cruising or optional submarine journeys.

At Viking, we firmly believe it is important for us to support research efforts and new scientific discoveries, and we provide every opportunity for our guests to further their understanding of the world around them.

*“As soon as the first icebergs appeared on the horizon,
the cynicism began cracking off me in large frozen chunks.
There are no words for the scale of the vistas down here,
nor for the sense of awe and wonder they draw forth.
The sheer beauty breaks you open.”*

Alana Piper, Former Director of Ventures, The Australian Financial Review

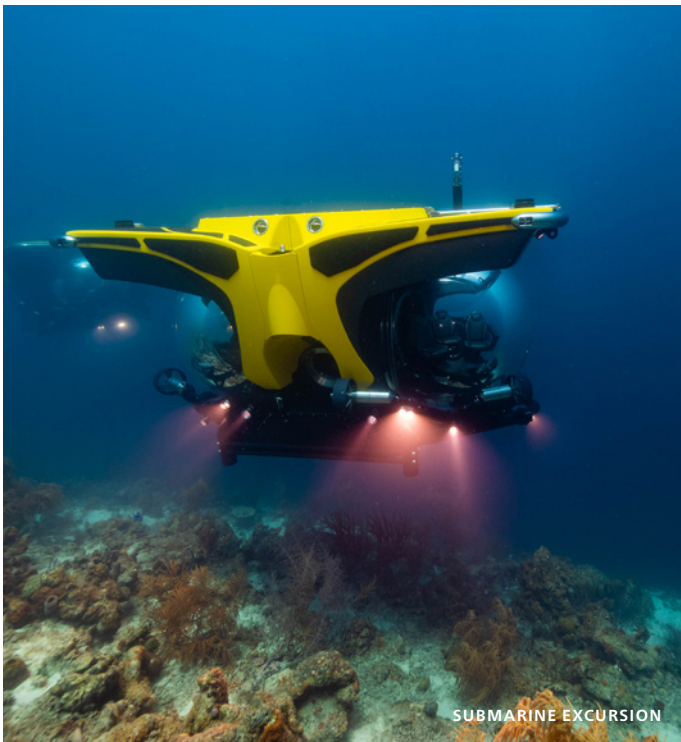



CITIZEN SCIENCE IN THE LABORATORY

SCIENCE AT SEA

Contribute to scientific studies alongside Viking scientists

OUR SHIPS HAVE BEEN DESIGNED AS WORKING RESEARCH VESSELS and we have created the world's leading scientific enrichment environment in an expedition setting. Exclusive partnerships with the Scott Polar Research Institute at Cambridge University, The Cornell Lab of Ornithology and the National Oceanic and Atmospheric Administration (NOAA)—as well as other prestigious scientific institutions—will match leading researchers and educators with each expedition.

During each expedition, visiting researchers from partner institutions are part of the 36-person Viking Expedition Team. This diverse group of experts lead guests through meaningful scientific work, guiding and interpreting during shore excursions or within The Science Laboratory.

SCIENCE ON BOARD AND ON SHORE

On board, guests will enjoy daily briefings and world-class lectures about their destination – and engage with working scientists from renowned academic institutions in The Science Laboratory or participate directly in citizen science programs.

On shore, guests can assist in fieldwork or interact through experiential activities during landings – such as monitoring birds to help identify migratory patterns, or accompanying scientists to collect samples.



WEATHER BALLOON PREPARATION , ANTARCTICA



THE SCIENCE LABORATORY

CITIZEN SCIENCE

Citizen science is a collaboration between scientists and the general public to collect data, conduct scientific research and analyse the findings with the goal of allowing everyday people to contribute to the scientific community and learn more about unique environments and the challenges they face.

When we created The Thinking Person's Expedition our intention was that every expedition would provide opportunities for discovery. During each voyage, guests can participate in real, significant science that contributes to research and ultimately to the publication of scientific papers. Our scientific approach centres on having the platform to explore with the personnel to interpret what is found. By taking part in Viking's Citizen Science Program you can gain a deeper understanding of the natural world and the importance of protecting fragile environments like Antarctica.

Viking hosts a NASA-funded program of Scripps Institution of Oceanography, allowing guests to engage in research and public education through novel citizen science sampling of polar phytoplankton for genetic population analyses.

Viking Octantis and *Viking Polaris* have also been designated National Oceanic and Atmospheric Administration (NOAA) weather stations, from which we launch weather balloons.

As a citizen scientist you could participate in activities such as the Happy Whale program which identifies and tracks individual whale movements, or the FjordPhyto plankton research program which investigates how melting glaciers are affecting phytoplankton diversity.

“I never enjoyed science classes at school. Yet here I am in Antarctica, rushing back from a penguin colony visit to an ornithology lecture, happily risking frostnip to watch the release of a weather balloon and tracking whales with the sort of laser focus I normally apply to tracking down online shopping bargains.”

Kristie Kellahan, Freelance Travel Writer

EXCLUSIVE SCIENTIFIC PARTNERSHIPS

Viking Resident Scientists provide invaluable insight

TOGETHER WITH OUR SCIENTIFIC PARTNERS, Viking will continually contribute to meaningful science while exploring the most remote parts of the world. Our Science & Sustainability division is led by Dr. Damon Stanwell-Smith, a marine biologist with a 27-year career managing polar research, including several years in the Antarctic. Our Viking scientific advisory committee is chaired by Professor Julian Dowdeswell, former Director of the Scott Polar Research Institute, and consists of several leading scientific institutions in atmospheric sciences, botany, glaciology, marine biology and ornithology.

OUR ONBOARD EXPEDITION PROGRAM is designed to prepare guests for their onshore experiences, with up to 36 experts accompanying each journey including our Viking Expedition Team and Viking scientists.

“During my cruise, I find it somewhat dizzying to learn about the many different strands of study and how they link in with various institutions – the Cornell Lab of Ornithology and the US National Oceanic and Atmospheric Administration among them.”

Emma Featherstone, Freelance Travel Writer

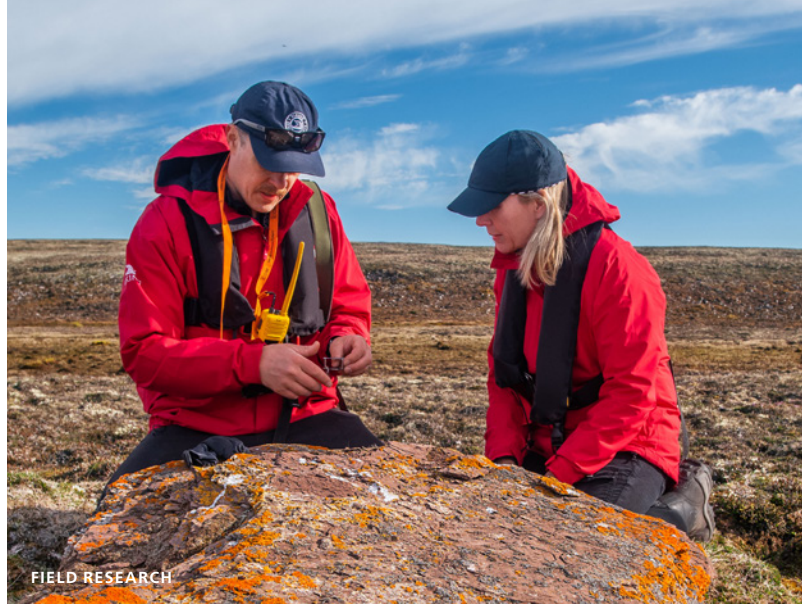

KEY PARTNERS

Our lead partner is the University of Cambridge's Scott Polar Research Institute, whose scientists will conduct fieldwork and share their expertise with our guests. This is underpinned by a Viking endowment for scientific research of the polar regions.



UNIVERSITY OF CAMBRIDGE & SCOTT POLAR RESEARCH INSTITUTE

Scientists will undertake fieldwork on board our expedition ships and join our voyages to share their expertise with our guests. Viking is sponsoring a Chair-Viking Professorship of Polar Marine Geo-science.



AKVAPLAN-NIVA

Akvaplan-niva scientists are engaged in cross-disciplinary research programs on water related issues. On our ships, the NIVA FerryBoxes are installed to sample sea and lake water to provide continuous information about oxygen levels, temperature, salinity and other data.



THE CORNELL LAB OF ORNITHOLOGY

Ornithologists will regularly be on board, field testing new observation methods and providing guest advice and interaction.



THE POLAR CITIZEN SCIENCE COLLECTIVE

Creates opportunities for research and public education through citizen science, leveraging the reach of polar travellers to enhance understanding and protection of the fragile polar regions.



NATIONAL OCEANIC AND ATMOSPHERIC ADMINISTRATION & GREAT LAKES ENVIRONMENTAL RESEARCH LABORATORY

Conducts innovative research on the dynamic environments and ecosystems of the Great Lakes and coastal regions. Our ships have been designated weather stations, from which we launch weather balloons.



IAATO & AECO

Viking holds a provisional membership with the International Association of Antarctica Tour Operators (IAATO) and Association of Arctic Expedition Cruise Operators (AECO).



NORWEGIAN POLAR INSTITUTE

Permitting authorities approving all of Viking's science activities in Antarctica.

EXPEDITION & NAUTICAL TEAM

Explore Antarctica and the Arctic with experienced leaders



OUR EXPEDITIONS SENIOR MANAGEMENT TEAM, with an average of 31 years of polar experience per person, oversees all aspects of the expedition, from onboard lectures and enrichment to landings and watercraft excursions.

JØRN HENRIKSEN (NORWAY), DIRECTOR OF EXPEDITION OPERATIONS, was born and raised in Arctic Norway. With over 31 years of experience, he spent 25 years working with polar expeditions in the Svalbard archipelago. After leading hiking and skiing trips, as well as glacier traverses, he has been focusing on shipborne expedition voyages in both polar regions. Jørn has also worked to improve the industry standards of expedition voyages as a member of the executive committee of the International Association of Antarctica Tour Operators (IAATO).

AARON LAWTON (CANADA), EXPEDITION OPERATIONS MANAGER, is a fellow of the Royal Canadian Geographical Society, has 30 years of expeditions experience and has been a kayak guide on more than 150 voyages to the Arctic and Antarctic polar regions throughout his career. He currently serves as the Chair of the IAATO Field Operations Committee.





OUR EXPERIENCED CAPTAINS, who have an average of 28 years of sailing experience and more than 15 years of expedition experience, helm our state-of-the-art ships, leading a skilled team of staff and crew.

THE VIKING EXPEDITION TEAM comes from diverse backgrounds and are all leaders in their respective fields. With an average of 20 years of polar expeditions experience per team member, our guests are being led by some of the most qualified experts in the industry, ensuring safety, education and immersive experiences on board every voyage.

MEMBERS OF THE TEAM TYPICALLY INCLUDE:

- Expedition Leader & Program Coordinator
- Field Research Coordinator/Oceanographer
- Specialists (Ornithology, Geology, Higher Predator Biology & History)
- Submarine Pilots
- General Naturalists, Mountain Guides and Kayak Guides
- Field Research Scientists
- Photographer

ENVIRONMENTALLY CONSIDERATE

A new standard for responsible travel

WHILE EXPLORING THE MOST PRISTINE PLACES ON EARTH, we are guests of nature. Our expedition ships have set a new standard for responsible travel. Built for exploration in sensitive environments, our ships are designed to be as considerate to the environment as possible.

FUEL EFFICIENT SHIP DESIGN

Our ships exceed the International Maritime Organization (IMO) Energy Efficiency Design Index (EEDI) requirements by almost 36%. This includes:

- Integrated bow creating a longer waterline and less water resistance, providing more efficient propulsion and less fuel consumption
- Engines with heat recovery systems
- Azipod Electric Propulsion with pod enclosed motors providing 4% energy savings
- Shore power allows us to run on electricity while in port

MARVELS OF TECHNOLOGY

Our expedition ships have a dynamic positioning mode, enabling a “hover in place” when anchoring is difficult or prohibited. This preserves sensitive wildlife habitats on the sea floor and provides safer, more comfortable embarkation of excursion craft. A revolutionary chemical incinerator process also means we have zero emissions waste treatment.

BUILT FOR EXPLORATION

The SILENT-E notation, one of the highest levels of DNV certification for quiet ship propulsion, ensures we minimise underwater noise pollution. Continuous oceanographic monitoring from a suite of sensors (FerryBoxes) provides data to our scientific partners and contributes to the global understanding of the environment. While weather balloons are deployed to track weather patterns and measure atmospheric changes to help predict global weather forecasts.



ADELIE PENGUINS



VIKING OCTANTIS

PROTECTING FLORA AND FAUNA

Bird safe lighting mode is a proprietary lighting mode developed in partnership with The Cornell Lab of Ornithology, to deter birds from being attracted to the onboard lights. We advocated for and implemented 'Whale Safe Speeds' in geofenced areas of Antarctica to provide better viewing opportunities and maintain whale safety. Our strict biosecurity measures protect the native flora and fauna to which we sail. Our special boot washing machines ensure we do not contaminate vulnerable remote environments with non-native flora or pathogens, or transplant foreign organisms to local flora.

“We are now perfecting expedition voyages and offering curious travellers the opportunity to visit the world's most pristine destinations in the most responsible way possible.”

Torstein Hagen, Viking Chairman



WEDDELL SEAL, ANTARCTICA



WEATHER BALLOON LAUNCH

SAIL IN SCANDINAVIAN STYLE

Innovative, light-filled spaces where comfort meets discovery

WE PUT GREAT EFFORT INTO ENVISIONING WHAT AN EXPEDITION SHOULD BE.

The result is a distinctly Viking experience from the moment you set foot on board.

Our expedition ships are customised to navigate the planet's most remote environments but offer the same comfort as our ocean and river ships. Slip into the easy elegance of Nordic furnishings, refined finishes and panoramic views from any spot on the ship.

OPEN AND SERENE SCANDINAVIAN SPACES greet you throughout. Settle into the Aquavit Bar for an afternoon Irish coffee or stop by The Living Room to listen to a classical trio. Recharge in the Sauna or work out in our Fitness Center. Perhaps enjoy a Nordic bathing ritual with an invigorating hot and cold experience moving from our Snow Grotto into a *badestamp*.





EVERY ROOM IS A VIEWING ROOM by the outdoor lava rock “firepit” or curling up in the comfort of your own stateroom, all with breathtaking vistas. These ships are the ideal place to take in the unique beauty of your destination.

NORDIC INSPIRATION

With inspiration pulled from the exploratory spirit of the original Vikings, you’ll encounter our Nordic heritage in every storied space on board our expedition ships. Clean lines, warm blonde joinery and touches of slate nod to our forbears’ connection to the natural world, while leather and colourful woven textiles recall the patterns of early Norwegian craftsmen.

“The ship is designed to connect the indoors and outdoors. The Bow and The Shelter, forward on Deck 3, are prime spots for stepping outside to view wildlife, mountains, glaciers and icebergs.”

John Roberts, Freelance Travel Writer



STATEROOMS DESIGNED FOR MAXIMUM COMFORT AND VIEWS

*No matter the stateroom, a sophisticated space
with all the creature comforts is yours to enjoy*

NORDIC BALCONY

There are balconies, and then there is the Viking Nordic Balcony: harnessing the Norwegian reverence for light and creating the optimal wildlife observatory at sea. Floor-to-ceiling, distortion-free glass at the very edge of the ship lets you take in the views while keeping the elements out. There is no veranda impeding your view, no intrusion to your elegant living space, no detail overlooked in our quest to connect you more closely with the places you seek to explore.

And should you wish to feel even closer to nature, the top of your panoramic glass lowers to transform your stateroom into a sheltered al fresco lookout, with an observation shelf at elbow level to stabilise binoculars or photograph the majestic wilderness as you glide by. Breathe in the pure air and listen to the sound of a breaching whale or the unique whistle of a bald eagle as you savour your morning coffee or sip a nightcap in comfort.



NORDIC BALCONY | 21 SQ. M

Our comfortable staterooms are designed to maximise observation. Sweeping views are yours from your private Nordic Balcony. Each stateroom features our king-size Viking Explorer Bed with luxury linens, a mini-bar with soft drinks, water and snacks, binoculars, a Marius-weave blanket, our floor-to-ceiling drying closet for your Viking Expedition Kit, and an elegant bathroom with a spacious shower, heated floor and premium amenities.



DELUXE NORDIC BALCONY | 21 SQ. M

Start your day with a steaming coffee while feeling immersed in the spectacular scenery right outside your Nordic Balcony. Our Deluxe Nordic Balcony staterooms feature all the amenities of a Nordic Balcony stateroom with the addition of an in-suite coffee maker, a guaranteed priority restaurant reservation at The Restaurant or Manfredi's, spa treatment priority bookings and priority expedition activity reservation.



NORDIC PENTHOUSE | 25 SQ. M

The spacious Nordic Penthouse stateroom features all the amenities of our Deluxe Nordic Balcony stateroom with the addition of welcome champagne, a mini-bar with alcoholic beverages, soft drinks, water and snacks replenished daily as well as pressing and shoe shine services. Guests will also receive two guaranteed priority restaurant reservations at each alternative restaurant, priority expedition activity reservations and priority booking of spa treatments.

ALL VIKING STATEROOMS FEATURE

- King-sized bed (optional twin-bed configuration) with luxury linens & pillows
- 55" OLED flat-screen TV featuring CNN, CBC, MBC2, beIN SPORTS
- Interactive TV with complimentary movies and documentaries, as well as Viking.TV proprietary content, lectures and expert interviews
- Mini-bar
- 24-hour room service
- Floor-to-ceiling heated drying closets for expeditions gear
- Spacious glass-enclosed shower
- Heated bathroom flooring and anti-fog mirrors
- Premium Freyja® toiletries
- Hair dryer
- 110/220 volt outlets & USB ports
- Free Wi-Fi
- Meopta Optika MeoPro 8x42 binoculars



EXPLORERS' SUITE LIVING ROOM

VIKING SUITES

Designed for maximum comfort



Sophisticated and elegant, our suites are the ideal surrounding for remote, rugged destinations. With additional storage and seating plus an expanded bathroom, all suites include welcome champagne, a fully stocked mini-bar, complimentary laundry, priority restaurant reservations and all the amenities of our regular Nordic Balcony staterooms.



NORDIC JUNIOR SUITES | 30 SQ. M

Our Nordic Junior Suites feature Viking's signature wood detailing and provides an elegant surrounding for remote and rugged destinations. They include our revolutionary Nordic Balcony, more storage and seating than our Nordic staterooms. Amenities include an expanded bathroom with extended shower and double sinks, welcome champagne, a fully-stocked mini-bar replenished daily, priority restaurant reservations, complimentary laundry, pressing and more.

IN ADDITION TO ALL STANDARD STATEROOM AMENITIES, YOUR NORDIC JUNIOR SUITE INCLUDES:

- One 55" OLED flat-screen TV
- Welcome bottle of Champagne
- Priority spa reservations 80 days before departure
- Priority dining reservations 80 days before departure
- Priority shore excursion reservations 57 days before departure
- Three guaranteed reservations in each alternative restaurant
- 11AM embarkation and priority suite access
- Mini bar stocked with snacks and beverages, replenished daily
- Complimentary laundry and dry cleaning



EXPLORER SUITES | 54 SQ. M

Spanning an incredible 54 SQ. M, the Viking Explorer Suites are more akin to an apartment at sea than a ship's stateroom. All-inclusive and unmistakably exclusive, Viking Explorer Suites come with the abundance of extra perks and amenities to be expected of this luxurious class of accommodation, beginning long before embarkation. Explorer Suites are 80% larger than junior suites, with two separate rooms, a Nordic Balcony and private veranda, spacious bathroom and private access to our Explorer Suites Garden. With only four Explorer Suites on board, be sure to book yours early.

IN ADDITION TO ALL STANDARD STATEROOM AMENITIES, YOUR EXPLORER SUITE INCLUDES:

- One 55" OLED flat-screen TV and an additional 42" flat-screen interactive LCD TV
- Welcome bottle of Champagne
- Priority spa reservations 90 days before departure
- Priority dining reservations 90 days before departure
- Priority shore excursion reservations 67 days before departure
- Three guaranteed reservations in each alternative restaurant
- 11AM embarkation and priority suite access
- Mini bar stocked with snacks and beverages, replenished daily
- Complimentary laundry and dry cleaning

THE OWNER'S SUITE

Your residence at sea

IT DOES NOT GET ANY MORE EXCLUSIVE than where Chairman Torstein Hagen stays when he's onboard our ships – the Owner's Suite. In this distinguished home at sea, you will experience unparalleled accommodation inspired by the places he has lived, replete with a selection of his favourite art, books, music, games and personal memorabilia.

At 114 sq m our Owner's Suite features a private garden lounge area and an outdoor Norwegian hot tub known as a *badestamp*. Inside you'll find a spacious living area, a separate dining room and a boardroom for those who would like to continue working while exploring the world.





OWNER'S SUITE LIVING ROOM



OUTDOOR BADESTAMP

THE OWNER'S SUITE FEATURES:

- Panoramic ocean-view, multi-room suite with private Nordic Balcony, private garden lounge area with badestamp, separate dining area/boardroom seating six, and private library, wine & music collections curated by Chairman Torstein Hagen.
- Priority Embarkation
- 11 AM priority stateroom access
- Expedition activity reservations 67 days prior to departure
- 4 guaranteed priority reservations at each alternative restaurant 100 days prior to departure
- First priority spa treatment bookings 100 days prior to departure
- King-size Viking Explorer Bed with luxury linens & pillows
- Free Wi-Fi
- 55" OLED flat-screen TV featuring CNN, CBC, MBC2, beIN Sports
- Two additional 42" flat-screen interactive LCD TVs with intuitive remote & complimentary Movies on Demand in suite
- 110/220 volt outlets & USB ports
- Large master bathroom with spacious glass-enclosed shower, double-sink vanity, heated floor, anti-fog mirror & hair dryer, plus guest bathroom
- Premium Freyja toiletries
- Plush robes & slippers
- Direct-dial satellite phone & cell service
- Security safe
- Binoculars
- Traditional Norwegian Marius-weave blanket
- Individual climate control
- Purified water refilled daily
- Welcome bottle of Veuve Clicquot champagne
- Mini-bar with alcoholic beverages, soft drinks, water & premium snacks (replenished once daily)
- Personal coffee machine with premium coffee & tea selections
- Stateroom steward & twice-daily housekeeping
- Daily personalised tea or pre-dinner cocktail & canapés on request
- Dinner & guided tour with ship officers (subject to availability)
- Complimentary laundry, pressing & shoe shine services
- Silver Spirits beverage package included
- Floor-to-ceiling drying closet
- Spacious walk-in closet with wooden hangers & drawers
- Under-bed suitcase storage space

YOUR CULINARY JOURNEY

Choose from six dining options, all at no additional charge

A GREAT DAY BEGINS on board your ship with a selection of healthy culinary options to fuel your adventure. Choose from a wide range of dishes, from breakfast classics to simple but nourishing fare inspired by Norwegian tradition.

FOLLOW UP A SPIRITED EXCURSION to a penguin-populated isle or kayaking Lake Superior's emerald waters with a delicious meal on board your ship. We have an array of unique options to tempt you: The Restaurant and our alternative Italian restaurant, Manfredi's, offer world-class fine dining, while more casual dishes can be found at The World Café. For lighter fare, try Mamsen's Norwegian offerings, baked delicacies from our 24-hour bakery or room service.



“My father Torstein and I worked closely with our culinary team to bring our favourite Norwegian foods on board to share with our guests. These range from the Chairman’s Choice poached salmon to my Grandmother Mamsen’s traditional waffle recipe, offered in her namesake gourmet deli the same way I had it as a child — with traditional brown goat cheese — served on replicas of Mamsen’s dishware, complete with the ‘Tor Viking’ logo.”

Karine Hagen, Executive Vice President





THE RESTAURANT

Our elegant dining venue, The Restaurant, offers our ultimate onboard dining experience. Regional cuisines and always-available classics are served surrounded by sweeping exterior views.



MANFREDI'S

Inspired by Italy's beloved trattorias, Manfredi's Italian Restaurant offers the best of Italian cuisine, as well as a private dining room — providing the perfect opportunity to have an intimate meal with family or friends.



MAMSEN'S NORWEGIAN DELI

Named for "Mamsen", the Hagen family matriarch, this venue offers Norwegian specialties including waffles according to Mamsen's original recipe, open-faced sandwiches and split pea soup.



THE WORLD CAFÉ

With live cooking, an open kitchen and premium seafood/sushi choices and a grill, the casual World Café provides a vibrant interactive experience and a wide range of international flavours.



AQUAVIT TERRACE

Enjoy mulled wine, hot chocolate or ship-matured aquavit and relax with new friends in this Viking-inspired, light-filled space while taking in the stunning beauty that surrounds you.



24-HOUR OPTIONS

Our bakery offers a variety of delicious breads and pastries at any hour. Or enjoy many of our signature dishes in the comfort of your stateroom with 24-hour room service.

A TOAST TO YOUR VOYAGE

The perfect wine pairing and more atmospheric bars? We'll drink to that

WE KNOW THAT A REFRESHING BEER with lunch or a full-bodied red with dinner can really round off a perfect dining experience, so we make sure wine and beer are included with your onboard lunches and dinners. You can also enjoy specialty tea and coffee and bottled water throughout your journey, at no charge.

You can also bring your own wine, beer and spirits on board to enjoy anywhere on the ship, and we'll never charge you a corkage fee, it's just another way we make you feel at home.

And for those who like to wind down with a cocktail after another beautiful day at sea or exploring ashore, you can do so for less than what you would pay back home. Enjoy beer, wine and spirits from US\$6.50, or explore our extensive beverage selection onboard with a Silver Spirits Beverage Package. The only question is – which bar will you choose to enjoy your drinks in?





THE LIVING ROOM BAR



THE EXPLORERS' LOUNGE

SILVER SPIRITS BEVERAGE PACKAGE

From just US\$27 per person per day access unlimited premium wine, house champagne, sparkling wine, beer and a selection of spirits.

THE LIVING ROOM BAR

The Living Room's clinker-built bar, inspired by ancient Viking longships, is perhaps the most charming at sea. Located at the heart of the ship, it is the ideal setting to relax with a drink and catch up with new friends.

THE EXPLORERS' LOUNGE

With two-storey panoramic windows ensuring incredible views are always on display, the Explorers' Lounge is inspired by epic journeys of discovery. There's no better place to share a glass of wine with friends and take in the magnificence of our world.



“The Nordic Spa comprises a spacious section with a heated lap pool, a massive wall-to-ceiling window and a line of well-cushioned lounge chairs. Around the pool is a series of doors including a sauna, cold water shower; snow grotto and steam room.”

Kate Armstrong, Freelance Travel Writer





HYDROTHERAPY POOL



NORDIC SPA POOL

RECHARGE IN THE SPA

*Enjoy some 'me time' in
The Nordic Spa, at no extra cost*

EVERYONE DESERVES TO BE PAMPERED every now and then, and we make this easier than ever on our expedition ships by offering all guests complimentary access to The Nordic Spa facilities.

Our stylishly designed, peaceful onboard spa draws upon the holistic wellness philosophy of Scandinavian culture – a lifestyle rooted in finding synergy between physical, mental, emotional and social being. At The Nordic Spa you can give your mind, body and spirit what it needs, at any time throughout your voyage.

Wade in the calming hydrotherapy pool, detoxify in the steam room or meditate on the heated beds. If you feel like working up a sweat, embrace the true spirit of the vikings with the centuries-old Nordic bathing ritual of hot-cold therapy to detoxify the body, relax tired muscles and boost circulation.

THE VIKING NORDIC BATHING RITUAL

Detoxify while breathing in the rich scent of pine in the wood-heated sauna, then stimulate your circulatory system by plunging into a cold pool. Revisit the sauna before experiencing the Snow Grotto – where snowflakes gently descend from the ceiling through chilled air.

With a menu of optional spa treatments available, you also have the opportunity to leave your wellbeing needs to the experts. Book in with one of the Viking therapists and unwind with a deep tissue massage, uplifting facial or one of our many beauty treatments such as a blow-dry, manicure or pedicure. And with no sales pressure, you can truly relax. Why not treat yourself?



TORSTEIN & KARINE HAGEN EXPLORING SVALBARD

AWARD-WINNING SERVICE

Thoughtful attention from dedicated staff

WE PREFER GENUINE, PERSONABLE SERVICE

guests feel completely comfortable. Demonstrating impeccable hospitality without excessive formality, nothing is too much trouble for our staff members, who effortlessly create a relaxed, warm and inviting atmosphere so you can settle in from the moment you arrive.

Whether a stateroom steward or one of our captains – many of whom hail from Norway, keeping a longheld Nordic sailing tradition alive – everything our team members do is to make your time with us as memorable as possible. Their esteemed reputation that crosses oceans and continents is one of the main reasons people choose to travel with Viking over other cruise lines, again and again.

ONLY THE VERY BEST. Our knowledgeable and highly experienced Swiss management oversees your entire journey and handpicks each member of our onboard team. Rigorous training and inspiring leadership have also made Viking the employer of choice.

A WARM WELCOME. We are dedicated to ensuring everyone feels at home on board our ships. We have the most loyal staff in the industry—with more than 90% returning year after year—so you can expect familiar faces and the same quality service every time you travel with us.



INTERACT WITH OUR EXPERT TEAM



VIKING'S TALENTED CHEFS

SPECIAL TREATMENT

Will housekeeping leave extra filtered water in your room? Will a waiter learn your favourite wine? Is it possible for members of your ship's crew to feel like good friends? Yes, if they work for Viking.

OUR SERVICE GUARANTEE

When you have the best people, you have the best staff - and at Viking we have both. We are so confident we will exceed your expectations that we are the only cruise line to guarantee its award-winning service.



BRIDGE CREW

START EARLY, STAY LONGER

Explore more with pre and post voyage extensions

MORE DAYS MEANS MORE TIME TO DISCOVER. Our meticulously curated extension packages can be added before or after your Viking voyage when booking. Whether it is more time in an embarkation or disembarkation city or to visit a new destination altogether, we have designed extension programs all over the world to be the perfect complement to your itinerary.

CENTRALLY LOCATED FIRST-CLASS HOTELS. All Viking extensions include stays at a centrally located First-Class hotels, various daily meals, airport transfers and the services of a dedicated Viking Host - a local expert who can assist you in planning and personalising your time.





PERITO MORENO GLACIER CALVING, PATAGONIA



LA BOCA NEIGHBOURHOOD, BUENOS AIRES



IGUAZÚ FALLS, BRAZIL

BEFORE YOU EMBARK ON YOUR EXPEDITION

How to prepare for the journey of a lifetime

IS A MEDICAL FORM NECESSARY? For itineraries that travel to the Arctic and Antarctica, every guest must submit a completed Medical Assessment form and ensure their doctor completes and submits a Health Evaluation form at least 30 days prior to voyage departure.

DO I NEED TRAVEL PROTECTION? For guests participating in a Viking Expeditions journey, it is strongly recommended that each guest obtain suitable travel and/or flight insurance before your travel. Viking is not responsible for any costs incurred due to medical issues.

VOYAGES TO ANTARCTICA AND THE ARCTIC PRESENT UNIQUE AND UNPREDICTABLE CHALLENGES DUE TO THEIR REMOTE AND EXTREME ENVIRONMENTS. Travel insurance provides protection against unexpected disruptions, ensuring you are prepared for such events and provides peace of mind throughout your journey. It is strongly recommended that each guest also have Medical Evacuation Insurance coverage for a minimum of \$250,000. Expedition voyages visit locations where there are limited or no medical facilities. Although our onboard medical centre has basic medications and equipment and is staffed by a qualified physician and nurse, medical evacuation may be difficult or impossible.





SETTING OFF ON A POLAR EXPEDITION requires thoughtful planning ahead of time, particularly when it comes to packing. Viking provides each guest with essential expedition gear. A windproof, waterproof, hooded parka designed for Viking's expeditions will be given to you on board the ship and is yours to keep.

WE WILL ALSO PROVIDE YOU WITH A WATERPROOF LIGHT NYLON JACKET, as well as waterproof and windproof pants are also provided - crucial for navigating shore landings and protecting you from spray during Zodiac rides. You will also be given a pair of sturdy, waterproof boots for excursions, ensuring your feet stay dry and warm.

WHEN PACKING, BE SURE TO ACCOUNT FOR LAYERS AND WATERPROOF ITEMS to protect yourself from the elements. Start with moisture-wicking base layers made of merino wool or synthetic materials that will keep you warm and dry by wicking sweat away from your body. When it comes to excursions, pack a warm beanie, neck gaiter, and waterproof gloves with removable finger caps for taking photos. Layered gloves are recommended for added warmth and dexterity, and you can attach them to your jacket so they're easier to take off and put on. Investment in high-quality, warm socks would be ideal for these voyages, and we suggest layering thin and thick wool socks can help keep your feet warm and dry.

DON'T FORGET SUNGLASSES WITH UV PROTECTION, SUNSCREEN, LIP BALM, AND A REUSABLE WATER BOTTLE. A waterproof backpack and dry bags are useful for protecting your gear during wet landings. Viking will also provide you with trekking poles and binoculars to help ensure you experience every single unique vista along your cruising journey, but you could also bring a cell phone lanyard to secure your phone around your neck and make it easy to capture more of the breathtaking scenery. If you are interested in photography, a good camera with extra batteries and memory cards is essential as the stunning landscapes and unique wildlife provide endless photo opportunities.

LIFE IN THE POLAR REGIONS

An ever-changing landscape



POLAR BEAR, SVALBARD



ENCOUNTER VAST ICY PLAINS THAT STRETCH ENDLESSLY, with blue-tinged glaciers and towering mountains. Icebergs drift quietly, their crystalline forms glistening in the sun, dominate the serene polar waters. Enchanting bays, carved by ancient forces, invite exploration and unveil secrets frozen in time. These polar realms stand as testaments to the raw power and fragile harmony that exist within Earth's most extreme and mesmerising corners.

ON A VIKING EXPEDITION, WE GIVE YOU MORE WAYS TO EXPLORE MORE OFTEN. Whether you are captivated by the awe-inspiring landscapes depicted in cinematic travel documentaries or enchanted by the fascinating tales of nature, Viking is dedicated to delivering an exceptional experience.



SUBMARINE EXCURSION



KAYAKING, ANTARCTICA

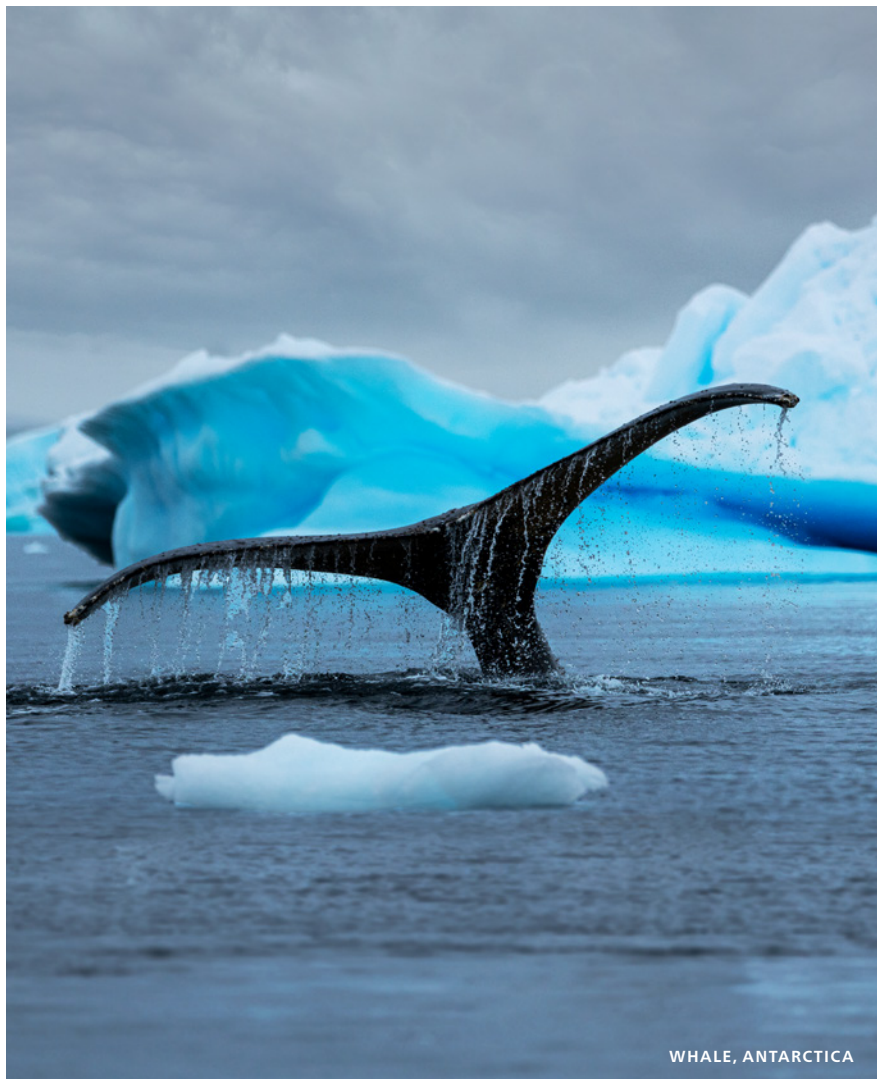

WHALE, ANTARCTICA

ZODIAC EXCURSIONS AND SHORE LANDINGS GIVE YOU UNPARALLELED OPPORTUNITIES TO VIEW AND PHOTOGRAPH LANDSCAPES, while optional excursions such as submarine rides give a different perspective of your destination. Participating in ongoing scientific research with our Viking scientists will get you closer to your destination and provide a deeper understanding of your environment.

EXPEDITION EXCURSIONS ARE DICTATED BY NATURE. Whether your ship has come across a colony of wildlife, an iceberg calving or a clear day of sunshine, every day brings a surprise, and with that, excursion options change on a day-by-day basis. This means that once on-board, you can check in daily about your options to explore and book in whichever sparks your curiosity the most.

EXPEDITION VOYAGE SPECIAL OFFERS

Set sail for less with our exclusive specials

IN THE SAME WAY WE GIVE YOU MORE VIKING INCLUSIVE VALUE

when you're on board, we are always looking for ways to offer exceptional value on flights and itineraries, so you can join us in experiencing the wonders of a Viking expedition.

Throughout the year we release special offers that often include thousands of dollars off brochure prices. Our expedition voyages are very popular and our special deals offer the best value at all times, so they sell fast. Be sure to get in early to secure your choice of stateroom and departure date.

To find out what special offers are available for your preferred destination and time of year, simply contact your Viking travel advisor or call us directly on 138 747 (AU) or 0800 447 913 (NZ).



**COMBO
OFFER**

Book two cruises together in the same journey and save \$400 per couple.

**RETURNING
GUEST
\$400
DISCOUNT**

Book a Viking voyage within one year of returning from your previous Viking voyage and receive a \$400 per couple discount.

**RETURNING
GUEST
\$200
DISCOUNT**

Book a Viking voyage within two years of returning from your previous Viking voyage and receive a \$200 per couple discount.

**SOLO
TRAVEL**

Ask about our available solo travel offers.



**ECONOMY
CLASS**

Ask us about our special Economy class fares, and the choice of airlines and stopovers available.



**PREMIUM
& BUSINESS
CLASS**

Ask us about our excellent Premium Economy and Business class fares, which may be available for your journey.



CLICK BELOW TO
VIEW OUR LATEST
SPECIAL OFFERS

VIEW OFFERS 

Conditions: All fares and offers are for new bookings only, are subject to availability, may not be combinable with other offers, are capacity controlled and may be withdrawn at any time. Viking airfare offers are only valid if booked in conjunction with a Viking cruise itinerary, are strictly limited and conditions apply. Full airline terms and conditions will apply. For further conditions please visit viking.com

ANTARCTICA





WILHEMINA BAY ICEBERG, ANTARCTICA

It is a profound experience to set eyes upon Antarctica for the very first time. Few places on Earth are this vast and otherworldly, with raw, sculpted landscapes awash in blue and white. This is nature at its most flawless — an experience sure to transform you.

Here is a land of paradoxes: the world's biggest desert that is also the world's largest ice sheet, nearly two miles thick. Virtually unexplored just 150 years ago, this continent belongs to no nation, and is protected by an international treaty for peaceful scientific pursuit.

As every modern explorer knows — no matter how many magnificent places you visit, there is always another one out there, just waiting to be seen. For many that once-in-a-lifetime destination is Antarctica.

Viking Expeditions opens up the possibility of putting some of the planet's most wondrous, once out-of-reach places firmly in your grasp. Antarctic activities range from relaxing to active. Zodiac excursions and shore landings give you unparalleled opportunities to view and photograph wildlife at sea and on shore, while optional excursions such as cross-country skiing or snowshoeing offer the chance to experience the peninsula in a more unique way. Participating in ongoing scientific research with our experts and scientists will provide even more context to this incredible part of the world.

If you've visited six continents already, you can finally set foot on the last continent and return home knowing you've walked in the icy footsteps of the great explorers.

Antarctica DESTINATION GUIDE

If you are considering a voyage to the "White Continent", this guide offers expert insight and a wealth of helpful tips to prepare you for your journey.

[READ GUIDE](#) 



THE VIKING DIFFERENCE IN ANTARCTICA

Innovative ships designed for comfort and exploration

FEW PLACES ARE AS OTHERWORLDLY AS ANTARCTICA, with its raw sculpted landscapes awash in blue and white. Here nature is at its most flawless—an experience sure to transform visitors. The ideal time to explore is the Antarctic summer, starting in November when cold, windy weather turns to 24-hour sunlight and temperatures rise to a comfortable 0° C. The ice melts, unlocking frozen seaways. Activities maximize your interaction and virtually all are included: explore by RIB, kayak, submarine, zodiac and more. Here are some highlights you may experience during your journey:

- Catch a glimpse of Gentoo penguins, Weddel seals and blue whales
- Shore landings offer amazing opportunities for wildlife viewing
- Included RIB excursions present stunning scenery for photos
- Cross-country ski or snowshoe into the peninsula's interior
- Excursions include an undersea dive in a panoramic submarine
- As a citizen scientist, assist onboard scientists with research
- Gain bragging rights for crossing the legendary Drake Passage

AT VIKING, WE OFFER EXPLORATION IN UNPRECEDENTED COMFORT. Sail to Antarctica onboard ships that are appropriately sized and purpose-built for an immersive polar experience. Our expedition ships are small enough to navigate in remote areas, slender enough to pass through canals and large enough to provide speed, superior handling and stability in rough seas.

100% POLAR CLASS

Both *Viking Octantis* and *Viking Polaris* have a Polar Class notation, indicating the ships are designed to travel safely to the polar regions. This means



that, unlike most other travel companies offering expedition voyages, we offer a 100% polar class fleet on voyages to Antarctica.

INCREASED STABILITY & COMFORT

Our expedition ships feature both fin stabilisers and U-tank stabilisers that reduce rolling by nearly 50% when the ships are sailing or stationary. An integrated bow creates a longer waterline for the ships and state-of-the-art fin stabilisers allow the ships to glide over the waves for the calmest possible journey.

In regions where anchoring is not possible, dynamic positioning mode allows our ships to hover in place for more streamlined exploration while preventing damage to the seafloor.

UNIQUE FACILITIES DESIGNED FOR EXPLORATION

An industry first, this enclosed in-ship marina permits the launch of Special Operations Boats through the ship's slipway, in addition to the side doors on Deck A. The Hangar can be used for the embarkation of Special Operation Boats when weather and other conditions allow. Guests can observe activity in The Hangar from windows on Deck 1, watching small boat maintenance

and biosecurity protocols. This space also features FerryBoxes, instruments continuously collecting and displaying data on water quality, oxygen content, plankton composition and more.

MORE THAN JUST AN EXPEDITION SHIP

Our purpose-built expedition ships are fully equipped research vessels. At the core of Viking Expeditions is the goal to undertake meaningful scientific work. With the help of partnerships with esteemed academic institutions we have created the world's leading scientific enrichment environment in an expedition setting.

During each expedition, visiting researchers from partner institutions are part of the 36-person Viking Expedition Team. This diverse group of experts lead guests through meaningful scientific work, providing guidance and interpretation during shore excursions and delivering world-class lectures. The Science Laboratory, complete with wet and dry capabilities allows our scientists to conduct meaningful research while encouraging guest interaction and participation – an experience exclusive to Viking.





CRABEATER SEAL, ANTARCTICA

THE WILDLIFE OF ANTARCTICA

Watch the drama of life unfold

DESPITE BEING ONE OF THE COLDEST, DRIEST AND DARKEST PLACES ON EARTH, Antarctica is anything but dormant. In this isolated, otherworldly destination where the only resident humans are scientists, diverse wildlife thrives amid the extreme conditions. Animals bustle and thrive under the midnight sun, as native penguin and seal species compress the cycle of life into a short season, and migratory birds and whales take advantage of the ocean's rich bounty. Each day affords a new opportunity to witness nature at work, revealing the resilience and extraordinary adaptations of life in Antarctica's unforgiving landscape.

The "White Continent" offers animal encounters unlike any other destination. Gentoo penguins, leopard seals, orcas and albatrosses regularly grace guests with their presence, while Emperor or King penguin sightings are rare but exhilarating. Expect to witness penguins sliding on the ice and fur seals lazing in the sun. See migratory birds circling overhead, humpback whales breaching or orca pods striking coordinated attacks on their prey. The things you see in this wild, remote corner of the globe will live with you long after you return home.



GENTOO PENGUINS

The world's fastest diving bird, Gentoo penguins can dive at speeds greater than 32 kilometers per hour during their hunt for krill, squid and fish.



ADÉLIE PENGUINS

Spending summers on the islands of Antarctica and the rest of the year on the continent, Adélie penguins dive as far as 180 meters underwater in search of food.



CHINSTRAP PENGUINS

The narrow black band under their chin easily identifies these penguins, and their tightly packed feathers allow them to swim in freezing waters of Antarctica.

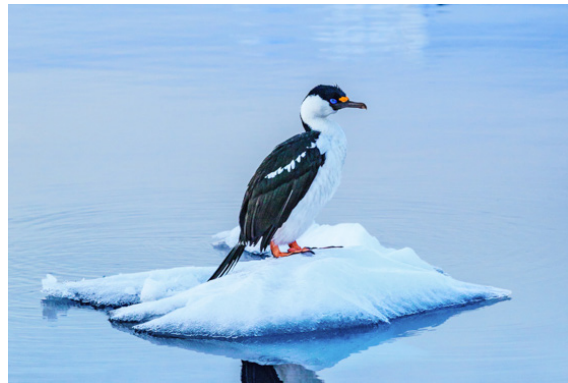

MIGRATORY BIRDS

Abundant food makes the Antarctic peninsula a summer home for 35 different species of migratory birds including Antarctic terns, shags, various albatross and petrels.



SEALS

Among Antarctica's population are doe-eyed weddell seals, fierce leopard seals, fur seals and deep-diving elephant seals.



WHALES

Plentiful fish, squid, krill and plankton beckon minke whales, humpbacks and blue whales, while orca pods feast on seals.

WHEN TO VISIT ANTARCTICA

A landscape of differing contrasts

ANTARCTICA HAS TWO SEASONS, summer and winter. During winter Antarctica is plunged into darkness and extreme temperatures and weather conditions prevail while sea ice surrounds the continent rendering it inaccessible.

The ideal time to explore is the Antarctic summer between November and March when the cold, windy weather turns to 24-hour sunlight and temperatures rise to a more comfortable zero degrees celsius and the ice melts, unlocking seaways that were frozen in winter. This is the optimal time to visit, often with relatively open water, clear weather and endless views.

Every month over summer affords an altogether different experience.

NOVEMBER

Pristine snow-covered landscapes and the waters surrounding the peninsula are awash with ice flows and icebergs as the pack ice begins to melt – an opportune time for budding landscape photographers. Whales and migratory birds begin to return and penguins form highways as they migrate up the slopes to build their nests in preparation for raising their chicks. This is also penguin mating season, so courtships are on full display.

“It’s hard to know where to look when you’re overwhelmed by breathtaking scenery. All around me are snow-covered peaks that launch from the sea into the clouds, gigantic glaciers and house-sized icebergs.”

Brook Sabin,
Travel Journalist stuff.co.nz.

DECEMBER/JANUARY

This is Antarctica at its finest. The weather is more stable, days become longer and temperatures increase with January affording 20+ hours of sunlight. The continent and surrounding waters are teeming with life. Penguin rookeries are a hive of new life as chicks begin to hatch. Various species of seals will bask in the sun and keep your eyes peeled upward for albatross, snow petrel and skuas.

FEBRUARY/MARCH

February provides the greatest accessibility for landings and an opportunity to sail across the Antarctic Circle (if weather permits). March is peak whale watching season as whales are feasting on the abundance of krill before their great migration north. By the end of March as winter begins to descend, the days become shorter, the sunsets are spectacular and there’s the potential for fresh snowfalls.



HUMPBACK WHALE, ANTARCTICA



ICEBERG IN ANTARCTICA



PHOTOGRAPHER IN ANTARCTICA

PROVINCIA DE TIERRA DEL FUEGO
ANTARTIDA E ISLAS DEL ATLANTICO SUR

DIRECCION PROVINCIAL DE PUERTOS

Port Authority

GERENCIA OPERATIVA PUERTO USHUAIA

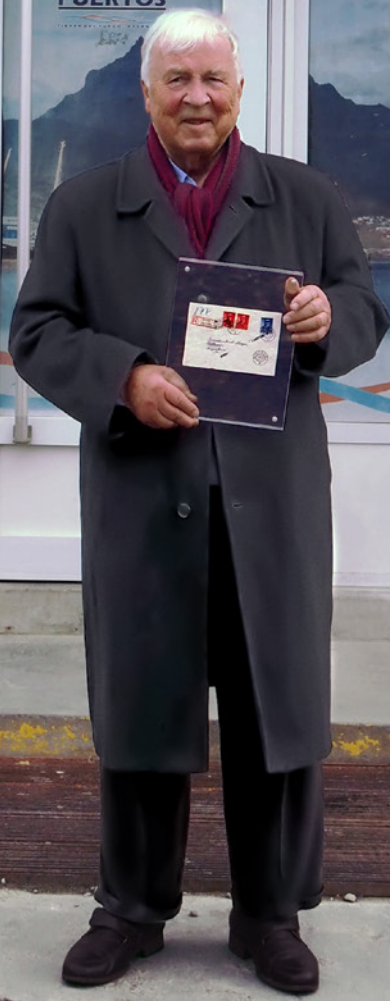

VIKING CHAIRMAN & CEO

Torstein Hagen discusses his trip to Antarctica

Discover how a childhood fascination with far-flung destinations and a lifelong passion for travel culminated in Viking Chairman and CEO Torstein Hagen's recent expedition to Antarctica on board *Viking Polaris* during this exclusive conversation with award-winning photographer Alastair Miller.

Q: Mr. Hagen, you recently sailed to Antarctica. Did a letter you sent as a child to Ushuaia, Argentina inspire this trip?

A: As a young boy, I used stamps from my collection to mail a letter from my Norwegian home to Ushuaia. The letter was of course returned, and I kept it with me throughout my life, dreaming of one day visiting this faraway place—now the starting point for our Antarctic voyages.

Q: What struck you most about Antarctica?

A: My first and lasting impression is how huge it is. It is so overwhelming. Then, of course, you have the colours, the whites, the blues, of various shades. It is unlike anywhere else.

Q: Is this journey suitable for any adult?

A: If I can do this trip, anyone can.

Q: What wildlife did you see, and what activities did you do ashore?

A: We saw lots of penguins and came very close to whales. I also had my famous letter with me, which I got stamped at Port Lockroy.

Q: Can you describe some of the stateroom features of *Viking Polaris*?

A: We have taken a lot of care to design the vessel for the environment in which it operates. Our Nordic Balcony staterooms provide a shelf at elbow level to stabilise binocular viewing or photography and warming closets for your gear.

Q: Can guests participate in scientific research on the ship?

A: Yes, there is The Science Lab with experts from various fields. I value scientific endeavours, being a physicist myself. Guests can learn about research efforts and engage with onboard scientists.

Q: Did you take any pre- or post-cruise extensions?

A: As a matter of fact, we went to Iguazú Falls and got soaking wet. It was like being a child again.

Q: Any advice for someone considering an Antarctic trip?

A: I would do it again.

CLICK BELOW TO BE DIRECTED
TO THE FULL INTERVIEW

WATCH INTERVIEW 





ANTARCTIC EXPLORER

BUENOS AIRES – USHUAIA
13 DAYS | 2 COUNTRIES

THIS ULTIMATE ADVENTURE takes you to the Antarctic peninsula, where you will witness towering glaciers, snow-covered landscapes, immense icebergs and once-in-a-lifetime wildlife interactions. In the footsteps of explorers such as Amundsen, Shackleton and Scott, you will be one of the few to discover the world's last truly wild frontier. Each day brings new surprises and the opportunity to change plans to maximise wildlife sightings and adapt to the ever-changing weather.



KAYAKING, ANTARCTICA



HUMPBACK WHALE, ANTARCTICA



ANTARCTIC EXPLORER

13 DAYS ❖ BUENOS AIRES – USHUAIA

DAY 1 **BUENOS AIRES, ARGENTINA**
Arrive and check in to your hotel for one night; meet fellow guests at your expedition briefing.

DAY 2 **USHUAIA, ARGENTINA**
At the very tip of South America, Ushuaia prides itself on being the world's southernmost city. You will arrive today by charter flight. Board your Viking Expedition ship and take time to get to know your ship and expedition team.

DAY 3 **SAIL THE DRAKE PASSAGE**
During this iconic crossing, relax, enjoy one of many onboard dining options and take part in briefings by your Viking Expedition Team as you prepare for the adventures ahead.

DAY 4-10 **EXPLORE ANTARCTICA**
Explore the "White Continent", covered in ice and teeming with penguins, seals, whales and other wildlife. On exposed land, colourful lichens, basalt cliffs and rocky beaches provide refuge for a variety of breeding petrels and penguins. Stand in the shadow of the continental mainland's majestic mountains. Watch glaciers calve into the sea as seals and penguins relax on a hill above a nearby beach. From the comfort of your ship, marvel at your majestic surroundings.

DAY 11 **SAIL THE DRAKE PASSAGE**
Bid farewell to Antarctica. As you sail, you may wish to learn more about this historic waterway, continue your studies about Antarctica, simply relax in The Nordic Spa or share your experiences with fellow guests in the Aquavit Bar.

DAY 12 **SCENIC SAILING: CAPE HORN**
At the southern tip of South America, Cape Horn straddles the Atlantic and Pacific Oceans. On your Viking Expedition ship, you will join the ranks of other intrepid seafarers who have completed this legendary passage between the two oceans.

DAY 13 **USHUAIA TO BUENOS AIRES, ARGENTINA**
Return to Buenos Aires via charter flight; continue home or extend your stay to further explore.



BUENOS AIRES, ARGENTINA

ALWAYS INCLUDED...

Your expedition fare covers all of this:

- 13-day expedition visiting two countries and multiple ports/landings
- One nights accommodation in Buenos Aires
- Return chartered flights between Buenos Aires and Ushuaia
- One complimentary shore excursion or landing in every port/site
- Access to Viking scientists; expedition briefings, guest lectures and citizen science programs
- Viking Expedition Kit including the use of boots, binoculars, waterproof pants and outerwear, plus a Viking Expedition Jacket to keep
- Use of Viking Excursion Gear: specialty items like trekking poles, snowshoes and skis are included for any relevant excursions
- Kayaks, Zodiacs & Special Operations Boats (where available)
- All onboard meals
- Wine, beer and soft drinks with lunch and dinner on board
- Coffee and tea any time on board
- 24-hour room service
- Access to The Nordic Spa facilities
- Free Wi-Fi (connection speed may vary)
- Self-service laundry
- All port charges and government taxes
- All onboard tipping and gratuities

SHORE EXCURSIONS ON YOUR JOURNEY



KAYAK AMONG GLACIERS

Our compact, pedal-operated kayaks allow you to experience your breathtaking surroundings up close, with your hands free to film and photograph every moment. Note the distinct crackling sound that glacial ice makes as air bubbles trapped inside are released.

EXPLORE MORE ON BOARD

As with all Viking ships, your expedition vessel doubles as a classroom. Attend a world-class lecture about your destination or join a Viking scientist for lunch on board before heading out on your next exciting shore excursion.

SUBMARINE DIVE

Dive deep in one of our two yellow submarines to explore the splendour of Antarctic waters for an incomparable undersea experience. With the ability to dive up to 300m observe starfish, plankton and you may even be lucky enough to sight the rare giant phantom jellyfish.

PARTAKE IN A SHORE LANDING

Embark on a short, off-ship zodiac ride to a pristine, snow-covered beach. Watch glaciers calve into the sea as seals nap peacefully nearby and penguins squabble while tending to their stony nests. This truly is a once-in-a-lifetime experience.

OBSERVE YOUR DESTINATION

Enjoy panoramic views of your spectacular surroundings from almost every location on board, as well as on shore. Make a note of any questions that you have about the local wildlife and environment — our Viking scientists would love to answer them for you.

RIDE A SPECIAL OPERATIONS BOAT

A ride on one of our high-speed military-grade Special Operations Boats allows you to explore further from the ship and get closer to natural wonders. Manoeuvre around icebergs, get up close to the shoreline to marvel at penguins, seals and local wildlife.

Shore excursions vary by each itinerary and are subject to change.

ANTARCTIC EXPLORER

13 DAYS ❖ BUENOS AIRES – USHUAIA

SET SAIL

2026
DECEMBER

2027 JANUARY, FEBRUARY,
NOVEMBER, DECEMBER

2028 JANUARY-MARCH,
NOVEMBER, DECEMBER

2029
JANUARY-MARCH

For all departure dates, pricing, and current offers contact 138 747 (AU), 0800 447 913 (NZ), visit viking.com or contact your local Viking travel advisor



CHINSTRAP PENGUIN, ANTARCTICA

EXTEND YOUR JOURNEY BEFORE OR AFTER YOUR VOYAGE

All stays include hotel nights, some meals and transfers. See website for more information.

3 NIGHTS | Buenos Aires & the Paraná Delta

5 NIGHTS | Atacama Desert

4 NIGHTS | Iguazú Falls

5 NIGHTS | Gateway to Patagonia

4 NIGHTS | Rapa Nui (Easter Island)

Port sequence, places visited, tours and times may vary or be different from those published. Please see website for full terms and conditions. This itinerary requires medical clearance and additional insurance measures. For more information visit viking.com/expeditions

Contact your local Viking travel advisor or call us on 138 747 (AU), 0800 447 913 (NZ)

NEW

INTO THE ANTARCTIC CIRCLE

BUENOS AIRES - USHUAIA

15 DAYS | 2 COUNTRIES

ENTER THE PRISTINE WORLD OF THE “WHITE CONTINENT” and sail across the 66°33' line of latitude into the Antarctic Circle. Venture into this untouched polar region that teems with remarkable wildlife and is visited by only a rare few. Navigate narrow channels by Zodiac, kayak ice-laden waters and participate in meaningful science with resident experts. A voyage of discoveries and wonder awaits on this extended itinerary that goes beyond mere sightseeing.



DAY 1	BUENOS AIRES, ARGENTINA
DAY 2	USHUAIA, ARGENTINA
DAY 3	SAIL THE DRAKE PASSAGE
DAY 4-5	EXPLORE ANTARCTICA
DAY 6-7	CROSSING THE ANTARCTIC CIRCLE

DAY 8-9	EXPLORE ANTARCTICA
DAY 10-12	EXPLORE ANTARCTICA
DAY 13	SAIL THE DRAKE PASSAGE
DAY 14	SCENIC SAILING: CAPE HORN
DAY 15	USHUAIA, ARGENTINA

INTO THE ANTARCTIC CIRCLE

15 DAYS ❖ USHUAIA – BUENOS AIRES

SET SAIL

2027 NOVEMBER, DECEMBER

2028 DECEMBER

2029 JANUARY-MARCH

For all departure dates, pricing, and current offers contact 138 747 (AU), 0800 447 913 (NZ), visit viking.com or contact your local Viking travel advisor



ALWAYS INCLUDED...

Your cruise fare covers all of this:

- 15-day expedition visiting 2 countries and multiple ports/landings
- Chartered flight between Ushuaia to Buenos Aires
- One complimentary shore excursion or landing in every port/site
- Access to Viking scientists; expedition briefings, guest lectures and citizen science programs
- Viking Expedition Kit including the use of boots, binoculars, waterproof pants and outerwear
- Use of Viking Excursion Gear: specialty items like trekking poles, snowshoes and skis are included for any relevant excursions
- Kayaks, Zodiacs & Special Operations Boats (where available)
- All onboard meals
- Wine, beer and soft drinks with lunch and dinner on board
- Coffee and tea any time on board
- 24-hour room service
- Access to Nordic Spa facilities
- Free Wi-Fi (connection speed may vary)
- Self-service laundry
- All port charges and government taxes
- All onboard tipping and gratuities



EXTEND YOUR JOURNEY BEFORE OR AFTER YOUR VOYAGE

All stays include hotel nights, some meals and transfers. See website for more information.

5 NIGHTS | Gateway to Patagonia

4 NIGHTS | Iguazú Falls

5 NIGHTS | Atacama Desert

1 NIGHT | Buenos Aires

Port sequence, places visited, tours and times may vary or be different from those published. Please see website for full terms and conditions. For more information visit viking.com/expeditions

Contact your local Viking travel advisor or call us on 138 747 (AU), 0800 447 913 (NZ)

ANTARCTICA & SOUTH GEORGIA ISLAND

BUENOS AIRES - USHUAIA

19 DAYS | 3 COUNTRIES

SET SAIL FROM USHUAIA TO THE FALKLAND ISLANDS, renowned for its spectacular landscapes with rugged coves and white-sand beaches. Call at South Georgia, one of the least visited places on earth and the only place to see Emperor Penguins. Witness towering glaciers and magnificent icebergs as you explore the untamed beauty of Antarctica. Experience a journey like no other to one of the world's last unexplored territories.



DAY 1 **BUENOS AIRES, ARGENTINA**
Check into your hotel. Explore Argentina's cosmopolitan capital at leisure.

DAY 2 **USHUAIA, ARGENTINA**
After breakfast, check out of your hotel and board your charter flight to your embarkation city, Ushuaia - the southernmost city in the world.

DAY 3 **SAIL THE SOUTH ATLANTIC OCEAN**
Trace the Mid-Atlantic Ridge, an underwater mountain range longer than the Rockies, the Himalayas and the Andes combined.

DAY 4 **WEST POINT ISLAND, FALKLAND ISLANDS**
Boasting some of the most magnificent coastal vistas with soaring cliffs spilling into the surf, this Island was originally founded as a sheep farm in 1879 by Arthur Felton.

DAY 5 **PORT STANLEY, FALKLAND ISLANDS**
The Falkland Islands are a British overseas territory comprising almost 800 small islands. Five penguin species call the islands home, from King penguins to Gentoo.

DAY 6-7 **SAIL THE SOUTH ATLANTIC OCEAN**
Follow in the wake of the great explorers, including Captain James Cook, who traversed these waters, remains one of the least visited places on Earth.

DAY 8-10 **EXPLORE SOUTH GEORGIA**
South Georgia with its rugged landscapes, mountainous hillsides and spectacular glaciers, remains one of the least visited places on Earth.

DAY 11 **SAIL THE SOUTH ATLANTIC OCEAN**
Sail the legendary waters of the South Atlantic Ocean, where intrepid explorer Sir Ernest Shackleton navigated the fateful voyage of the Endurance, which resulted in her sinking in Antarctic waters in 1915.

DAY 12-16 **EXPLORE ANTARCTICA**
At once ethereal and majestic, the "White Continent" has inspired explorers and adventurers for centuries.

DAY 17 **SAIL THE DRAKE PASSAGE**
Bid farewell to Antarctica. As you sail, you may wish to learn more about this historic waterway, named after 16th-century English privateer Sir Francis Drake.

DAY 18 **SCENIC SAILING: CAPE HORN**
Named for the Dutch City of Hoorn in the Netherlands, Cape Horn is part of the Hermite Islands Archipelago.

DAY 19 **USHUAIA TO BUENOS AIRES, ARGENTINA**
Fly to Buenos Aires via charter flight; continue home or extend your stay to further explore.

ANTARCTICA & SOUTH GEORGIA ISLAND

19 DAYS ❖ BUENOS AIRES – USHUAIA

SET SAIL

2028
FEBRUARY, DECEMBER

2029
FEBRUARY

For all departure dates, pricing, and current offers contact 138 747 (AU), 0800 447 913 (NZ), visit viking.com or contact your local Viking travel advisor



ALWAYS INCLUDED...

Your expedition fare covers all of this:

- 19-day expedition visiting 3 countries and multiple ports/landings
- One nights accommodation in Buenos Aires
- Return chartered flights between Buenos Aires and Ushuaia
- One complimentary excursion in every port of call/landing site
- Access to Viking scientists; expedition briefings, guest lectures and citizen science programs
- Viking Expedition Kit including the use of boots, binoculars, waterproof pants and outerwear, plus a Viking Expedition Jacket to keep
- Use of Viking Excursion Gear: specialty items like trekking poles, snowshoes and skis are included for any relevant excursions
- Kayaks, Zodiacs & Special Operations Boats (where available)
- All onboard meals
- Wine, beer and soft drinks with lunch and dinner on board
- Coffee and tea any time on board
- 24-hour room service
- Access to The Nordic Spa facilities
- Free Wi-Fi (connection speed may vary)
- Self-service laundry
- All port charges and government taxes
- All onboard tipping and gratuities

EXTEND YOUR JOURNEY BEFORE OR AFTER YOUR VOYAGE

All stays include hotel nights, some meals and transfers. See pages website for more information.

3 NIGHTS | Buenos Aires & the Paraná Delta

5 NIGHTS | Gateway to Patagonia

4 NIGHTS | Iguazú Falls

4 NIGHTS | Atacama Desert

4 NIGHTS | Rapa Nui (Easter Island)

Port sequence, places visited, tours and times may vary or be different from those published. Please see website for full terms and conditions. This itinerary requires medical clearance and additional insurance measures. For more information visit viking.com/expeditions

Contact your local Viking travel advisor or call us on 138 747 (AU), 0800 447 913 (NZ)

CONTINUE YOUR JOURNEY

See more of the world with Viking's pre and post extension packages

Extend your journey before or after your Viking cruise with our extension packages — designed to help you explore more of your embarkation or disembarkation point, or discover a new destination altogether. To determine which packages are available with your cruise, check the relevant itinerary or visit viking.com/expeditions



4 NIGHTS EASTER ISLAND

Immerse yourself in the local traditions and folklore of the Rapa Nui people of Easter Island. Learn about the significance of the monolithic moais, enigmatic stone sculptures that dot this Polynesian island. Discover the rich heritage of the islanders, whose ancestors have resided here for generations.

- 4 nights accommodation
- 4 breakfasts, 4 lunches & 4 dinners
- 3 guided tours
- Fully escorted by your Viking Tour Director
- Flight from Santiago to Buenos Aires
- All transfers



4 NIGHTS IGUAZÚ FALLS

Explore the Atlantic Forest and witness the majestic Iguazú Falls up close. With an expert guide, immerse yourself in nature as you discover the myths and legends of the falls. Admire vibrant and cosmopolitan Buenos Aires, home of the tango, and enjoy an enchanting performance.

- 4 nights accommodation
- 4 breakfasts, 2 lunches & 4 dinners
- 6 guided tours
- Fully escorted by your Viking Tour Director
- Roundtrip flight from Buenos Aires to Iguazú Falls
- All transfers



5 NIGHTS ATACAMA DESERT

Explore the Atacama Desert, one of the most intriguing landscapes on the planet. Venture into the driest place on Earth to admire the salt plains and bizarre rock formations set against a backdrop of giant volcanoes. Then, gaze at the stars and planets that shine in the crystal-clear desert skies.

- 5 nights accommodation
- 5 breakfasts, 5 lunches & 4 dinners
- 7 guided tours
- Fully escorted by a Viking Tour Director
- Return flight from Santiago to Calama; flight from Santiago to Buenos Aires
- All transfers



3 NIGHTS BUENOS AIRES & PARANA DELTA

Uncover two sides to Argentina during your 3-night stay in Buenos Aires and Tigre. Discover Argentina's vibrant culture at a historic café and enjoy a thrilling evening tango performance. Travel deep into the heart of the Paraná Delta and explore its enchanting waterways, islands and wetlands.

- 3 nights accommodation
- 3 breakfasts, 2 lunches & 2 dinners
- 2 guided tours
- Fully escorted by your Viking Tour Director
- All transfers



5 NIGHTS GATEWAY TO PATAGONIA

Explore both the Chilean and Argentine sides of Patagonia, a region of unparalleled beauty. Admire the rugged peaks of Torres del Paine National Park, the blue waters of Lake Argentino, the views from atop Calafate Balcony and the world's only advancing glacier, Perito Moreno.

- 5 nights accommodation
- 5 breakfasts, 5 lunches & 3 dinners
- 3 guided tours
- Fully escorted by a Viking Tour Director
- Flight between Buenos Aires to El Calafate and Punta Arenas to Santiago
- All transfers



1 NIGHT BUENOS AIRES

Be captivated by the vibrant culture of Buenos Aires, Argentina's cosmopolitan capital. Explore the city's colourful barrios, or neighbourhoods, admire preserved colonial buildings, or perhaps trace the life of Eva Perón, from humble beginnings to the First Lady of Argentina.

- 1 night accommodation in Buenos Aires
- 1 breakfast
- Services of a Viking Host
- All transfers



5 NIGHTS THE BEST OF PERU

Immerse yourself in the ancient Incan civilization of the Peruvian Andes as you spend 5 nights exploring their sacred sites.

- 2 nights accommodation in the Sacred Valley of the Incas and Cuzco and 1 night in Lima
- 5 breakfasts, 4 lunches & 4 dinners
- 4 guided tours
- Fully escorted by your Viking Tour Director
- Flights from Buenos Aires to Lima, Lima to Cuzco and Cuzco to Lima
- All transfers

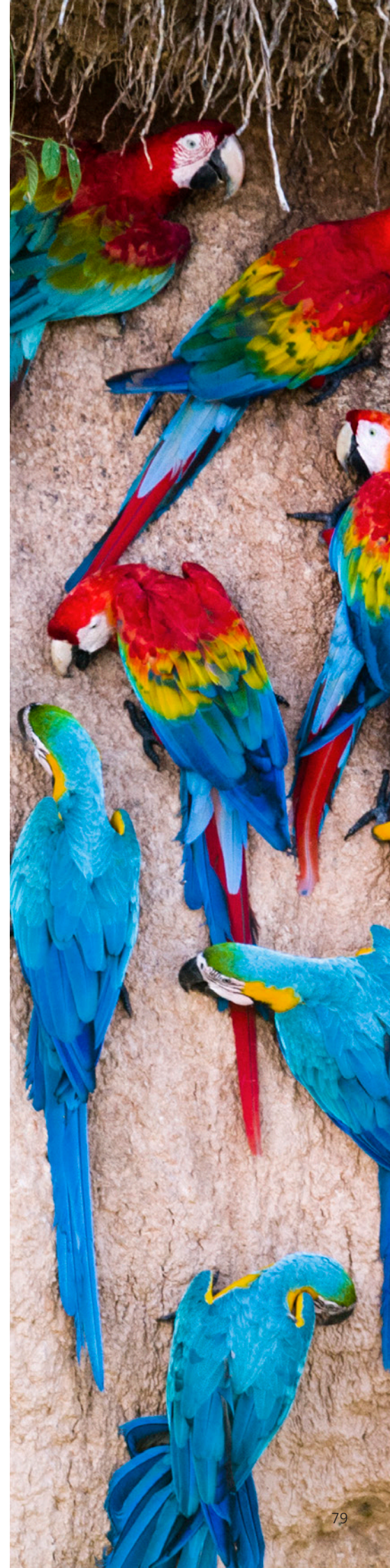

THE ARCTIC





Experience the stark beauty of the Arctic, a landscape that appears untouched by time. A journey into the heart of a frozen wonderland, where nature's grandeur unveils itself, evokes a mix of awe, reverence, and an indescribable sense of adventure. Here, it is silent and still one moment and a cacophony of migrating birds, barking seals and crackling icebergs the next.

Within this frozen realm, scattered settlements dot the landscape, providing a glimpse into the resilient human communities that call this extreme environment home. These remote outposts, such as Nuuk in Greenland and Pond Inlet in Canada, embody the indomitable spirit of the Arctic, where daily life intertwines with the ebb and flow of nature's rhythms.

Flocks of migratory birds, like the elegant Arctic tern, fill the sky with their melodic calls, while polar bears roam the ice floes in search of seals. The land teems with resilient Arctic foxes, herds of musk oxen, and the occasional glimpse of elusive wolves all who have superbly adapted to thrive in this harsh environment.

To visit this region is to embark on a personal journey of discovery and connection. It is a place where time seems suspended, where the raw power of nature stirs the depths of your soul.

Explore the polar north in Canada and Greenland on a selection of our voyages which visit the Canadian High Arctic. The sweeping landscapes, the awe-inspiring wildlife, and the echoes of past explorers weave a tapestry of emotions that leave you humbled, inspired, and forever changed.

THE VIKING DIFFERENCE IN THE ARCTIC

Innovative ships designed for comfort and exploration

DISCOVER ONE OF THE MOST FASCINATING CORNERS OF THE WORLD as you journey to the rugged Canadian High Arctic and majestic Greenland. Although over half of this land is covered by glaciers, a delicate ecosystem thrives here under the midnight sun. We can sail this far north thanks to a branch of the Gulf Stream, which brings navigable seas and warmer weather to this region each summer. Admire quaint Greenlandic villages—many showcasing traditional peat houses—and witness the awe-inspiring terrain of the Canadian High Arctic, where animals are uniquely adapted to life in the extreme cold. Here are some highlights you may experience during your journey:

- Catch a glimpse of native species such as muskox, harp seals and Arctic hares
- Learn the Basque whaling history of Newfoundland and Labrador
- Cruise past towering icebergs in Ilulissat’s UNESCO-listed “ice fjord”
- Explore hidden bays by Special Operations Boat in search of wildlife
- Uncover the culture and traditions of the Inuit, the Indigenous Peoples of the Arctic
- Follow in the wake of explorers who once searched for the fabled Northwest Passage

AT VIKING, WE OFFER EXPLORATION IN UNPRECEDENTED COMFORT. Sail to the Arctic onboard ships that are appropriately sized and purpose-built for an immersive polar experience. Our expedition ships are small enough to navigate in remote areas, slender enough to pass through canals and large enough to provide speed, superior handling and stability in rough seas.

100% POLAR CLASS

Both *Viking Octantis* and *Viking Polaris* have a Polar Class notation, indicating the ships are designed to travel safely to the polar regions.



This means that, unlike most other travel companies offering expedition voyages, we offer a 100% polar class fleet on voyages to the Arctic.

INCREASED STABILITY & COMFORT

Our expedition ships feature both fin stabilisers and U-tank stabilisers that reduce rolling by nearly 50% when the ships are sailing or stationary. An integrated bow creates a longer waterline for the ships and state-of-the-art fin stabilisers allow the ships to glide over the waves for the calmest possible journey.

In regions where anchoring is not possible, dynamic positioning mode allows our ships to hover in place for more streamlined exploration while preventing damage to the seafloor.

UNIQUE FACILITIES DESIGNED FOR EXPLORATION

An industry first, this enclosed in-ship marina permits the launch of Special Operations Boats through the ship's slipway, in addition to the side doors on Deck A. The Hangar can be used for the embarkation of Special Operation Boats when weather and other conditions allow. Guests can observe activity in The Hangar from windows on

Deck 1, watching small boat maintenance and biosecurity protocols. This space also features FerryBoxes, instruments continuously collecting and displaying data on water quality, oxygen content, plankton composition and more.

MORE THAN JUST AN EXPEDITION SHIP

Our purpose-built expedition ships are fully equipped research vessels. At the core of Viking Expeditions is the goal to undertake meaningful scientific work. With the help of partnerships with esteemed academic institutions we have created the world's leading scientific enrichment environment in an expedition setting.

During each expedition, visiting researchers from partner institutions are part of the 36-person Viking Expedition Team. This diverse group of experts lead guests through meaningful scientific work, providing guidance and interpretation during shore excursions and delivering world-class lectures. The Science Laboratory, complete with wet and dry capabilities allows our scientists to conduct meaningful research while encouraging guest interaction and participation – an experience exclusive to Viking.





WALRUS, THE ARCTIC

THE WILDLIFE OF THE ARCTIC

A sanctuary for wildlife

THE WILDLIFE OF THE ARCTIC REGION is a testament to the resilience and adaptability of nature, embodying a delicate balance between survival and harmony in one of the harshest environments on Earth. Each creature that inhabits this region has its own story to tell.

Within the Arctic waters, majestic whales command attention with their graceful presence. Species such as the humpback whale, known for their acrobatic breaches, the unique grey and white beluga whale and the bowhead whale, one of the longest-lived mammals on the planet, navigate these icy realms.

Polar bears, the iconic symbol of the Arctic, are perfectly adapted to survive the harsh conditions of the Arctic. These magnificent creatures evoke both a sense of power and vulnerability. Observing polar bears as they navigate the frozen landscapes and hunt for seals is a rare and humbling encounter.

Migratory birds grace the Arctic skies, embarking on incredible journeys across continents. Species like the Arctic tern, known for their remarkable migrations from the Arctic to the Antarctic and back, fill the air with their melodic calls. The Arctic's wetlands and shores serve as vital breeding grounds for a multitude of bird species, making them havens for ornithologists and bird enthusiasts.

Other notable wildlife in the Arctic includes the Arctic fox, with its exquisite white coat, the elusive Arctic wolf, a true embodiment of wilderness and survival and the musk ox, with its thick fur and imposing horns their presence a reminder of the region's wild and untamed essence. Each creature that inhabits this region has its own story to tell, weaving a rich tapestry of life and adaptation in one of the planet's most extreme environments.



POLAR BEARS

A marine mammal, they are the largest bear in the world and superbly adapted to survive in the Arctic's harsh conditions. They spend most of their time on sea ice hunting for food.



ARCTIC FOX

Camouflaged against the snow, the Arctic fox is a marvel of adaptation, their thick fur coat and fluffy tails keep them warm allowing them to thrive in extreme conditions.



ARCTIC HARE

Their long hind legs allow them to travel at speeds of more than 60 km an hour. In some areas of the Arctic they shed their fur changing colour from white to brown with the seasons.



MUSK OXEN

With their shaggy coats and imposing horns, these Arctic natives roam the tundra in search of lichens and vegetation. As their name suggests, males emit a musky odour during mating season.



WHALES

Home to 17 species including humpback, fin and minke whales who migrate to the region, while beluga and bowhead whales reside almost entirely in the Arctic year round.



MIGRATORY BIRDS

See black-legged kittiwakes, greater snow geese and the Arctic tern who embark on incredible journeys, flying from the Arctic to the Antarctic and back.



INTO THE NORTHWEST PASSAGE

NUUK - NUUK
13 DAYS | 8 GUIDED TOURS | 2 COUNTRIES

DISCOVER THE DIVERSE LANDSCAPES and rugged shores of the world's largest island. Immerse yourself in Inuit traditions as you explore towns dotted with colourful wooden houses. Head out kayaking on the fjord or partake in a Zodiac landing and witness stunning displays of nature, from towering peaks to blue-tinged glaciers. Join Viking on a fascinating voyage to undiscovered territories beneath the skies of the midnight sun.



NUUK, GREENLAND

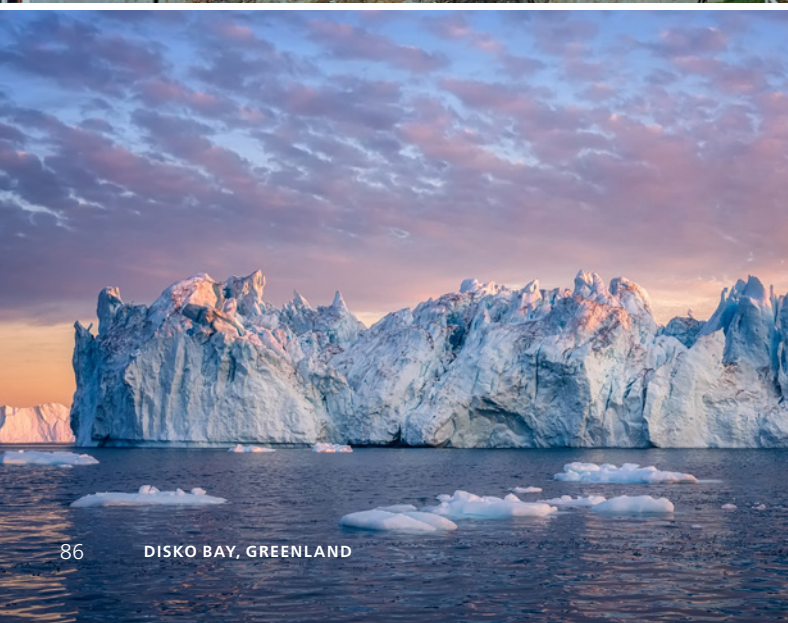

DISKO BAY, GREENLAND



INTO THE NORTHWEST PASSAGE

13 DAYS ❁ NUUK - NUUK

DAY
1-2

NUUK, GREENLAND

Embark your ship and settle into your stateroom. Located on the southwest coast, the city is home to one of the world's largest fjords, the Nuup Kangerlua Fjord, whose waters are brimming with marine life; whale sightings are commonplace in these waters.

DAY
3

SCENIC SAILING: ITILLEQ FJORD

Cruise Greenland's west coast and pass floating icebergs amid spectacular scenery.

DAY
4

ILULISSAT, GREENLAND

Home to a rich Arctic heritage, Ilulissat sits along pristine waters at the mouth of its namesake ice fjord. The town's colourful houses enjoy a front row seat as icebergs drift by.

DAY
5

UUMMANNAQ, GREENLAND

Lace up your boots and set off on a hike as you take in the views of Uummannaq's heart-shaped mountain and rugged landscapes.

DAY
6

SAIL BAFFIN BAY

As you sail today, attend an informative lecture or watch a film on our 8k laser-projected panoramic screen in The Aula, one of the world's most advanced venues for learning at sea. Keep watch for marine birds as you sail Baffin Bay, including Arctic owls and guillemots.

DAY
7

POND INLET, NUNAVUT, CANADA

Admire the surrounding Arctic landscape a panoramic mix of glaciers, icebergs and rugged mountains. Home to a small but vibrant Inuit community, it is nicknamed the "Jewel of the North."

DAY
8-10

EXPLORE THE CANADIAN HIGH ARCTIC

Set out to explore the stunning polar landscapes of the remote Canadian High Arctic. A region of raw natural beauty, the Canadian High Arctic is characterized by extremely cold temperatures and extended periods of darkness.

DAY
11

SAIL BAFFIN BAY

Soak up the views from the Finse Terrace, a unique outdoor lounge area named after a famous mountain plateau in south-central Norway. Relax amid your surroundings in comfort, with heated couches and lava rock "firepits," allowing you to enjoy the outdoors no matter the temperature, as you admire the dramatic scenery or expansive ocean vistas.

DAY
12

SISIMIUT, GREENLAND

Set out by kayak to explore the waterways of Greenland's coast or embark on a hike. Admire several open-air exhibits on display at the Sisimiut Museum, as well as a collection of 18th- and 19th-century old buildings

DAY
13

NUUK, GREENLAND

Discover Nuuk's open air murals and sculptures or visit the Greenland National Museum. After breakfast, disembark your ship and journey home.



SNOWY OWL, BAFFIN BAY

ALWAYS INCLUDED...

Your expedition fare covers all of this:

- 13-day expedition visiting two countries and multiple ports/landings
- One complimentary shore excursion or landing in every port/site
- Access to Viking scientists; expedition briefings, guest lectures and citizen science programs
- Viking Expedition Kit including the use of boots, binoculars, waterproof pants and outerwear, plus a Viking Expedition Jacket to keep
- Use of Viking Excursion Gear: specialty items like trekking poles, snowshoes and skis are included for any relevant excursions
- Kayaks, Zodiacs & Special Operations Boats (where available)
- All onboard meals
- Wine, beer and soft drinks with lunch and dinner on board
- Coffee and tea any time on board
- 24-hour room service
- Access to The Nordic Spa facilities
- Free Wi-Fi (connection speed may vary)
- Self-service laundry
- All port charges and government taxes
- All onboard tipping and gratuities

SHORE EXCURSIONS ON YOUR JOURNEY

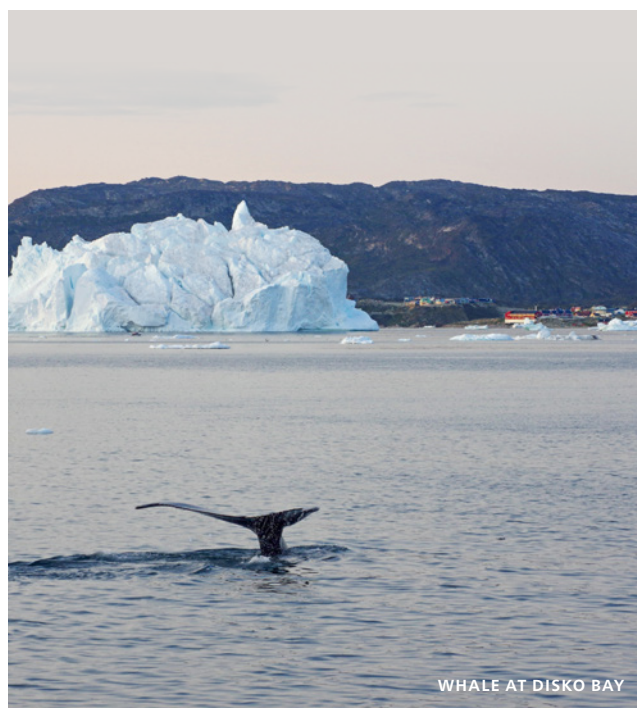

DISCOVER NUUK'S INUIT CULTURE

Visit the cultural center of Greenland at the Katuaq Cultural Center and discover more about Inuit traditions. This modern piece of architecture takes inspiration from Greenland's dramatic scenery and serves as a meeting place for Inuits from all over the northern hemisphere.

WATCH FOR WHALES

Sip a morning cappuccino while you scan the horizon for whales. Open, light-filled spaces optimised for viewing can be found throughout your ship. Our onboard marine biologists will help identify whales and provide a fascinating insight to their unique attributes.

BIRD-WATCHING

Grab your binoculars and scan the landscape for the many species of migratory birds that flock to the region, including black-legged kittiwakes and greater snow geese. Join our onboard ornithologists on the observation decks to learn more about the local birdlife.

MOUNTAIN HIKE

Lace up your boots and set off on a hike as you take in the views of Uummannaq's heart-shaped mountain and rugged landscapes. Explore the rocky barren landscapes, dotted with colourful settler houses and keep your eyes peeled for local wildlife.

ZODIAC CRUISE

Keep watch for local marine and wildlife, and admire coastal landscapes and rugged cliffs while your experienced helmsman navigates the waters and through the inlets that surround Pond Inlet known as "the Jewel of the North" it's a panoramic mix of glaciers, icebergs and rugged mountains.

VISIT THE SISIMIUT MUSEUM

View open air exhibits at the Sisimiut Museum; see a collection of 18th- and 19th-century buildings and learn about Inuit culture. Visit a reconstructed house made of peat and experience how locals lived more than 100 years ago.

Shore excursions vary by each itinerary and are subject to change.

INTO THE NORTHWEST PASSAGE

13 DAYS ❖ NUUK – NUUK

SET SAIL

2027, 2028, 2029 JULY TO SEPTEMBER

For all departure dates, pricing, and current offers contact 138 747 (AU), 0800 447 913 (NZ), visit viking.com or contact your local Viking travel advisor

EXPLORE FOR LONGER

81-day Arctic to Antarctic Explorer

Combines Into the *Northwest Passage, Canada & Greenland Explorer, Canadian Discovery, Panama Canal & the Americas, Chilean Fjords & Scenic Shores, Antarctic Explorer* for a once-in-a-lifetime journey. .

SET SAIL 2028; 2029 SEPTEMBER



ILULISSAT, GREENLAND

Port sequence, places visited, tours and times may vary or be different from those published. Please see website for full terms and conditions. This itinerary requires medical clearance and additional insurance measures. For more information visit viking.com/expeditions

Contact your local Viking travel advisor or call us on 138 747 (AU), 0800 447 913 (NZ)



CANADA & THE NORTHWEST PASSAGE

NUUK – TORONTO *or vice versa*
27 DAYS | 8 GUIDED TOURS | 2 COUNTRIES

WITNESS THE MAJESTY of floating icebergs and rugged lands as you embark on a journey to the Canadian High Arctic and Greenland. View towering icebergs, expansive icefields and deep-blue fjords that are rich in marine life. Get a glimpse of life in Inuit communities and learn about traditions that have sustained for generations. Bask beneath the skies of the endless midnight sun as you join us on a voyage of discovery to far-flung lands.

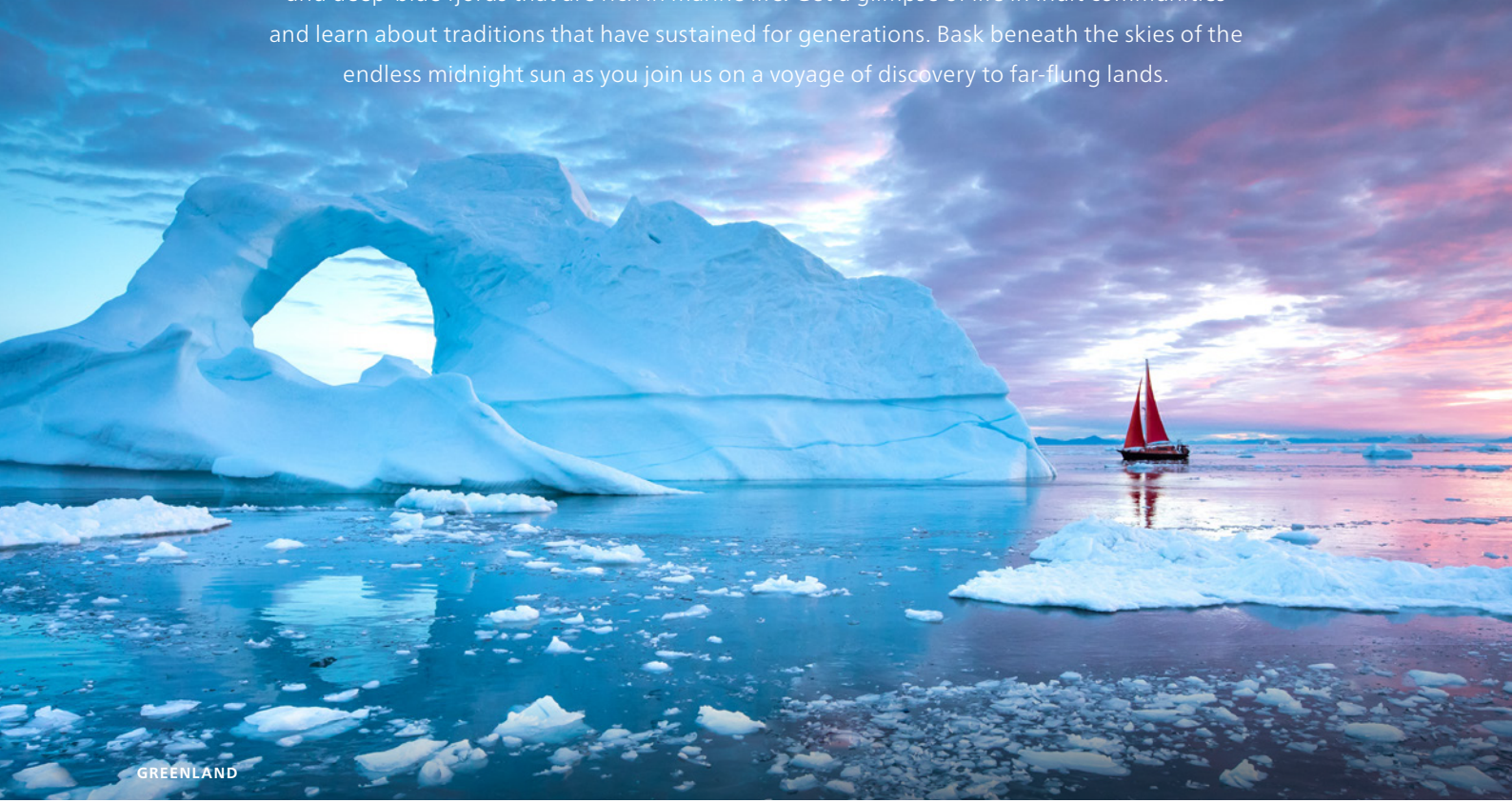

GREENLAND



CANADA & THE NORTHWEST PASSAGE

27 DAYS ❖ NUUK – TORONTO *or vice versa*

DAY 1-2	NUUK, GREENLAND
DAY 3	SCENIC SAILING: ITILLEQ FJORD
DAY 4	ILULISSAT, GREENLAND
DAY 5	UUMMANNAQ, GREENLAND
DAY 6	SAIL BAFFIN BAY
DAY 7	POND INLET, CANADA
DAY 8-10	EXPLORE THE CANADIAN HIGH ARCTIC
DAY 11	SAIL BAFFIN BAY
DAY 12	SISIMIUT, GREENLAND
DAY 13	NUUK, GREENLAND
DAY 14	KAPISILLIT, GREENLAND
DAY 15	PAAMIUT, GREENLAND
DAY 16	IVITTUUT, GREENLAND
DAY 17	SAIL THE LABRADOR SEA
DAY 18	BATTLE HARBOUR, NEWFOUNDLAND & LABRADOR, CANADA
DAY 19	RED BAY, NEWFOUNDLAND & LABRADOR, CANADA
DAY 20	GROS MORNE NATIONAL PARK, NEWFOUNDLAND & LABRADOR, CANADA
DAY 21	HAVRE-SAINT-PIERRE, QUEBEC, CANADA
DAY 22	TADOUSSAC, QUEBEC, CANADA
DAY 23	QUEBEC CITY, QUEBEC, CANADA
DAY 24	TROIS-RIVIÈRES, QUEBEC, CANADA
DAY 25	SCENIC SAILING: ST. LAWRENCE SEAWAY LOCKS
DAY 26-27	TORONTO, ONTARIO, CANADA



ALWAYS INCLUDED...

Your expedition fare covers all of this:

- 27-day expedition visiting 2 countries and multiple ports/landings
- At least one complimentary excursion in every port of call / landing site
- Access to Viking scientists; expedition briefings, guest lectures and citizen science programs
- Viking Expedition Kit including the use of boots, binoculars, waterproof pants and outerwear, plus a Viking Expedition Jacket to keep
- Use of Viking Excursion Gear: specialty items like trekking poles, snowshoes and skis are included for any relevant excursions
- Kayaks, Zodiacs & Special Operations Boats (where available)
- All onboard meals
- Wine, beer and soft drinks with lunch and dinner on board
- Coffee and tea any time on board
- 24-hour room service
- Access to The Nordic Spa facilities
- Free Wi-Fi (connection speed may vary)
- Self-service laundry
- All port charges and government taxes
- All onboard tipping and gratuities

SHORE EXCURSIONS ON YOUR JOURNEY



OLD TOWN QUEBEC CITY BY FOOT

Step back in time to explore the intriguing history of Quebec City during an excursion through its Old Town. Its Old Town retains much of its colonial-era charm and is a UNESCO World Heritage Site. Enjoy a short funicular ride from Lower Town to Upper Town, then begin your walking tour of historic sites and glimpse into the city's military life during colonial times.

EXPLORE THE TOWN OF PAAMIUT

Take a stroll around Paamiut and admire the wonderfully preserved buildings. See the wooden stave church and traditional peat houses to gain a glimpse into life here when the early Inuit settlers arrived; they were used to shelter from the extreme winter conditions.

GEAR UP FOR ADVENTURE

Get dressed for an enriching day of exploration. Use of our expedition equipment—including walking poles, binoculars and dry suits for kayaking—is included in your fare.

EXPLORE HISTORIC ILULISSAT

Home to a rich Arctic heritage, Ilulissat sits along pristine waters at the mouth of its namesake ice fjord. The town's colourful houses enjoy a front row seat as icebergs drift by. Admire the colourful houses in the town of Ilulissat and learn about explorer Knud Rasmussen who was born here.

THE ARTS IN TORONTO

Kensington Market has long been a draw for newly arrived immigrants, creating a multicultural locale. Admire its Victorian-era row houses and the mix of upscale establishments during a panoramic drive. Visit The Art Gallery of Ontario, which houses 95,000 works including paintings by European Masters, photography and sculptures.

KAYAK AMONG ICEBERGS

Paddle along the Ilulissat Icefjord, a UNESCO World Heritage Site. Floating icebergs glisten under the midnight sun as they drift by, their radiant blue hues contrasting with the pristine white landscape.

Shore excursions vary by each itinerary and are subject to change.

CANADA & THE NORTHWEST PASSAGE

27 DAYS ✦ NUUK – TORONTO *or vice versa*

SET SAIL

2027 JUNE & SEPTEMBER

2028; 2029 JULY & SEPTEMBER

For all departure dates, pricing, and current offers contact 138 747 (AU), 0800 447 913 (NZ), visit viking.com or contact your local Viking travel advisor



QUEBEC, CANADA

EXTEND YOUR JOURNEY BEFORE OR AFTER YOUR VOYAGE

All stays include hotel nights, some meals and transfers. See website for more information.

2 NIGHTS | Toronto

3 NIGHTS | The Lakes of Ontario

Port sequence, places visited, tours and times may vary or be different from those published. Please see website for full terms and conditions. This itinerary requires medical clearance and additional insurance measures. For more information visit viking.com/expeditions

Contact your local Viking travel advisor or call us on 138 747 (AU), 0800 447 913 (NZ)

CANADA & GREENLAND EXPLORER

TORONTO - NUUK *or vice versa*

15 DAYS | 11 GUIDED TOURS | 2 COUNTRIES

EXPLORE THE CANADIAN

High Arctic and Greenland's rugged shores on an awe-inspiring journey through one of the most fascinating corners of the world. Sail amid floating icebergs as they drift in blue-tinged waters and witness the wonders of Mother Nature as you immerse yourself in dramatic landscapes. Learn about the Inuit traditions that still thrive in remote communities and experience the stark beauty of the Arctic beneath the skies of the midnight sun.



ST. LAWRENCE, QUÉBEC

DAY 1-2	TORONTO, ONTARIO, CANADA Embark your ship and settle into your stateroom. Stroll St. Lawrence Market and admire the eclectic art scene; kayak Lake Ontario.	DAY 9	RED BAY, NEWFOUNDLAND & LABRADOR, CANADA Uncover the rich and intriguing whaling history of Red Bay and its surrounding waters.
DAY 3	SCENIC SAILING: ST. LAWRENCE SEAWAY LOCKS Admire the series of locks, canals and channels that comprise the St. Lawrence Seaway.	DAY 10	BATTLE HARBOUR, NEWFOUNDLAND & LABRADOR, CANADA Gain insight into Battle Harbour's salt-fishing heritage and explore the island on foot.
DAY 4	TROIS-RIVIÈRES, QUEBEC, CANADA Discover North America's geologic heart during a hike through La Mauricie National Park.	DAY 11	SAIL THE LABRADOR SEA As you sail today, attend an informative lecture or watch a film on our 8k laser-projected panoramic screen in The Aula.
DAY 5	QUEBEC CITY, QUEBEC, CANADA Explore historic sites, including Château Frontenac, Place Royale and Parliament.	DAY 12	IVITTUUT, GREENLAND Discover Ivittuut, now a deserted mining town, and view abandoned relics from the past.
DAY 6	TADOUSSAC, QUEBEC, CANADA Admire majestic views of the Saguenay Fjord and keep watch for migratory and resident whales.	DAY 13	PAAMIUT, GREENLAND Explore historic buildings and keep watch for white-tailed eagles, Paamiut's town mascot.
DAY 7	HAVRE-SAINT-PIERRE, QUEBEC, CANADA Discover Havre-Saint-Pierre's unique "monoliths" and admire views of the Mingan Archipelago.	DAY 14	KAPISILLIT, GREENLAND Learn more about Greenlandic life and enjoy nature in the quaint settlement of Kapisillit.
DAY 8	GROS MORNE NATIONAL PARK, NEWFOUNDLAND & LABRADOR, CANADA See the effects of continental drift at the Tablelands in Gros Morne National Park.	DAY 15	NUUK, GREENLAND After breakfast, disembark your ship for your journey home or discover Nuuk's open air murals and sculptures or visit the Greenland National Museum.

CANADA & GREENLAND EXPLORER

15 DAYS ❖ TORONTO – NUUK *or vice versa*

SET SAIL

2026 SEPTEMBER

2027 JUNE & SEPTEMBER

2028; 2029 JULY & SEPTEMBER

For all departure dates, pricing, and current offers contact 138 747 (AU), 0800 447 913 (NZ), visit viking.com or contact your local Viking travel advisor



ALWAYS INCLUDED...

Your expedition fare covers all of this:

- 15-day expedition visiting 2 countries and multiple ports/landings
- At least one complimentary excursion in every port of call / landing site
- Access to Viking scientists; expedition briefings, guest lectures and citizen science programs
- Viking Expedition Kit including the use of boots, binoculars, waterproof pants and outerwear, plus a Viking Expedition Jacket to keep
- Use of Viking Excursion Gear: specialty items like trekking poles, snowshoes and skis are included for any relevant excursions
- Kayaks, Zodiacs & Special Operations Boats (where available)
- All onboard meals
- Wine, beer and soft drinks with lunch and dinner on board
- Coffee and tea any time on board
- 24-hour room service
- Access to The Nordic Spa facilities
- Free Wi-Fi (connection speed may vary)
- Self-service laundry
- All port charges and government taxes
- All onboard tipping and gratuities



CHATEAU FRONTENAC, QUEBEC, CANADA

EXTEND YOUR JOURNEY BEFORE OR AFTER YOUR VOYAGE

All stays include hotel nights, some meals and transfers. See website for more information.

2 NIGHTS | Toronto

Port sequence, places visited, tours and times may vary or be different from those published. Please see website for full terms and conditions. This itinerary requires medical clearance and additional insurance measures. For more information visit viking.com/expeditions

Contact your local Viking travel advisor or call us on 138 747 (AU), 0800 447 913 (NZ)

CONTINUE YOUR JOURNEY

See more of the world with Viking's pre and post extension packages

Extend your journey before or after your Viking cruise with our extension packages — designed to help you explore more of your embarkation or disembarkation point, or discover a new destination altogether. To determine which packages are available with your cruise, check the relevant itinerary or visit viking.com/expeditions



2 NIGHTS TORONTO

Explore cosmopolitan Toronto, one of Canada's most diverse and exciting cities. Embark on a panoramic journey through the capital of Ontario, passing iconic landmarks and trendy, culture-rich neighbourhoods. Discover Canada's renowned Group of Seven painters at the distinguished Art Gallery of Ontario.

- 2 nights accommodation
- 2 breakfasts
- 2 guided tours
- Services of a Viking Host
- All transfers



3 NIGHTS THE LAKES OF ONTARIO

Discover the scenic charm of Ontario during a fully guided 3-night stay. Begin in vibrant Toronto, then venture lakeside to appreciate Ontario's natural beauty. Visit historic Sainte-Marie Among the Hurons, glimpse the serene waters of Lake Rosseau up close and visit an award-winning winery.

- 3 nights accommodation
- 8 meals: 3 breakfasts, 3 lunches & 2 dinners
- 4 guided tours
- Fully guided by your Viking Tour Director
- All transfers



GRAND JOURNEYS & LONGITUDINAL WORLD VOYAGES





Our Grand Journeys offer a unique way to experience some of the world's most fascinating destinations. These experiences combine two or more itineraries into one seamless voyage through a multitude of countries each with rich histories, fascinating cultures and striking natural beauty.

These sailings are only offered periodically and provide the opportunity to explore smaller ports and lesser-known destinations you may not have considered or known about. From the northern wilderness of the Great Lakes to Patagonia, the Chilean Fjords and Antarctica, our purpose-built expedition ships are designed to explore these incredible destinations in true comfort. Our signature cultural enrichment program, intriguing onshore experiences and award-winning service offer discovery and comfort.

While every Viking expedition is created to be a meaningful experience, our Longitudinal World Cruises provide extraordinary opportunities to explore more of the world. Embark on a voyage across the Americas as you sail from the Great Lakes to Antarctica. Navigate Great Lakes locks and call at iconic towns and cities. Hail the wonders of the Panama Canal, immerse yourself in the scenic Chilean fjords and encounter epic wildlife and awe-inspiring landscapes of the Antarctic Peninsula.

These extensive voyages can also provide the gift of additional time to enjoy the on board amenities of your elegant Viking ship. You may choose to attend an Expedition briefing or iconic lectures led by our Viking scientists or relax in The Nordic Spa.

NEW



ARCTIC TO ANTARCTIC EXPLORER

NUUK - USHUAIA
81 DAYS | 10 COUNTRIES

TRACE THE SHORES OF GREENLAND, the Americas and Antarctica in search of rich cultures and untouched wilderness. Journey past the floating icebergs and towering mountains of the Canadian High Arctic before sailing through the lush isles and turquoise waters of the Bahamas. Explore the western coast of South America to glimpse its pristine nature and venture into the "White Continent" of Antarctica, on a quest for wildlife and glacial beauty.



ARCTIC TO ANTARCTIC EXPLORER

81 DAYS ❁ NUUK - USHUAIA

DAY 1-2	NUUK, GREENLAND	DAY 38	SAIL THE ATLANTIC OCEAN
DAY 3	ITILLEQ FJORD, GREENLAND	DAY 39	NEW YORK CITY, NEW YORK, UNITED STATES
DAY 4	ILULISSAT, GREENLAND	DAY 40-42	SAIL THE ATLANTIC OCEAN
DAY 5	UUMMANNAQ, GREENLAND	DAY 43	SAN SALVADOR ISLAND, BAHAMAS
DAY 6	SAIL BAFFIN BAY	DAY 44	MAN OF WAR BAY (GREAT INAGUA), BAHAMAS
DAY 7	POND INLET, NUNAVUT, CANADA	DAY 45	PORT ANTONIO, JAMAICA
DAY 8-10	EXPLORE THE CANADIAN HIGH ARCTIC, CANADA	DAY 46	SAIL THE CARIBBEAN SEA
DAY 11	SAIL BAFFIN BAY	DAY 47	SCENIC SAILING: PANAMA CANAL
DAY 12	SISIMIUT, GREENLAND	DAY 48	PANAMA CITY (FUERTE AMADOR), PANAMA
DAY 13	NUUK, GREENLAND	DAY 49-51	SAIL THE PACIFIC OCEAN
DAY 14	KAPISILLIT, GREENLAND	DAY 52	LIMA (CALLAO), PERU
DAY 15	PAAMIUT, GREENLAND	DAY 53-54	SAIL THE PACIFIC OCEAN
DAY 16	IVITTUUT, GREENLAND	DAY 55	IQUIQUE, CHILE
DAY 17	SAIL THE LABRADOR SEA	DAY 56-57	SAIL THE PACIFIC OCEAN
DAY 18	BATTLE HARBOUR, NEWFOUNDLAND AND LABRADOR, CANADA	DAY 58	SANTIAGO (VALPARAÍSO), CHILE
DAY 19	RED BAY, NEWFOUNDLAND AND LABRADOR, CANADA	DAY 59	SAIL THE PACIFIC OCEAN
DAY 20	WOODY POINT (BONNE BAY), NEWFOUNDLAND AND LABRADOR, CANADA	DAY 60	SCENIC SAILING: CHILEAN FJORDS
DAY 21	HAVRE-SAINT-PIERRE, QUEBEC, CANADA	DAY 61	PUERTO CHACABUCO, CHILE
DAY 22	TADOUSSAC, QUEBEC, CANADA	DAY 62	SCENIC SAILING: CHILEAN FJORDS
DAY 23	QUEBEC CITY, QUEBEC, CANADA	DAY 63-64	EXPLORE CHILEAN GLACIERS
DAY 24	TROIS-RIVIÈRES, QUEBEC, CANADA	DAY 65	SCENIC SAILING: CHILEAN FJORDS
DAY 25	SCENIC SAILING: ST. LAWRENCE SEAWAY LOCKS	DAY 66	PUNTA ARENAS, CHILE
DAY 26-28	TORONTO, ONTARIO, CANADA	DAY 67	EXPLORE CHILEAN GLACIERS
DAY 29	SCENIC SAILING: ST. LAWRENCE SEAWAY LOCKS	DAY 68	GARIBALDI FJORD, CHILE
DAY 30	TROIS-RIVIÈRES, QUEBEC, CANADA	DAY 69	SCENIC SAILING: CAPE HORN
DAY 31	QUEBEC CITY, QUEBEC, CANADA	DAY 70	USHUAIA, ARGENTINA
DAY 32	TADOUSSAC, QUEBEC, CANADA	DAY 71	SAIL THE DRAKE PASSAGE
DAY 33	HAVRE-SAINT-PIERRE, QUEBEC, CANADA	DAY 72-78	EXPLORE ANTARCTICA
DAY 34	WOODY POINT (BONNE BAY), NEWFOUNDLAND AND LABRADOR, CANADA	DAY 79	SAIL THE DRAKE PASSAGE
DAY 35	SYDNEY, NOVA SCOTIA, CANADA	DAY 80	SCENIC SAILING: CAPE HORN
DAY 36-37	HALIFAX, NOVA SCOTIA, CANADA	DAY 81	USHUAIA, ARGENTINA

SHORE EXCURSIONS ON YOUR JOURNEY



INUIT TRADITIONS

Learn more about the lifestyle of the Indigenous Peoples of the Arctic and how they thrived in this challenging climate for centuries.

OLD TOWN QUEBEC CITY BY FOOT

Step back in time to explore the intriguing history of Quebec City during an excursion through its Old Town. Founded in 1608, the Old Town retains much of its colonial-era charm and is a UNESCO World Heritage Site.

GREENLANDIC SLED DOG VISIT

Delve into the heritage of the sled dog and gain an appreciation for its role in Greenlandic culture. Accompanied by a guide, set out to discover more about sled dogs during an up-close experience.

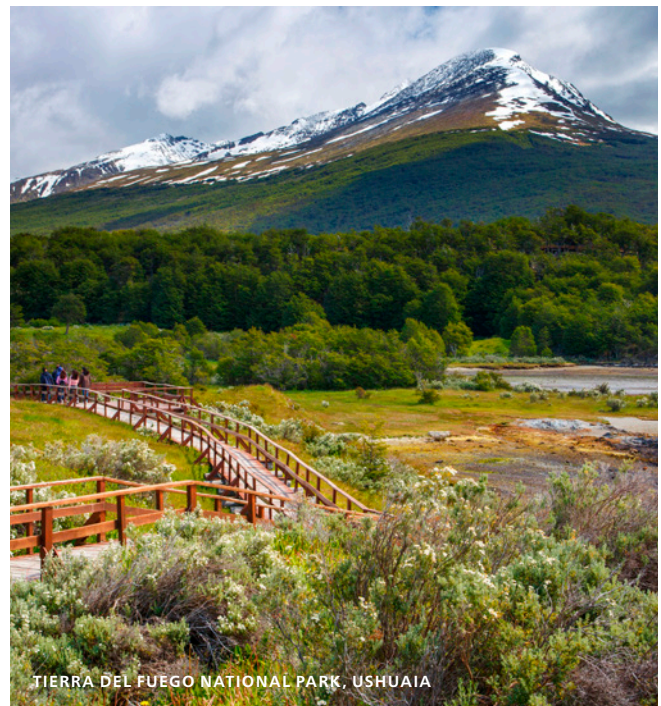

TIERRA DEL FUEGO NATIONAL PARK

The park's diverse landscape encompasses lush forests, wildflower-filled meadows and snowcapped mountain peaks. Learn about how park wardens work to keep the delicate balance of the ecosystem, including controlling invasive species.

KAYAKING IN KAPISILLIT

Take to the water and explore your surroundings with a member of your Viking Expedition Team. Witness the growing ice fields surrounding this small fishing community. Marvel at the dramatic mountain scenery and stay alert for sightings of local fauna—the region is home to Greenland's only spawning salmon population.

ART STUDIOS OF VALPARAÍSO

Meet some of the artists that maintain Valparaíso's historic role as an artistic and cultural haven. Meet three artists that keep this tradition alive, engaging in conversation as you visit their studios. Each stands out due to its location and structure, reflecting each artist's individual style.

Shore excursions vary by each itinerary and are subject to change.

ARCTIC TO ANTARCTIC EXPLORER

81 DAYS ❖ NUUK - USHUAIA

SET SAIL

2029 SEPTEMBER

For all departure dates, pricing, and current offers contact 138 747 (AU), 0800 447 913 (NZ), visit viking.com or contact your local Viking travel advisor



ALWAYS INCLUDED...

Your expedition fare covers all of this:

- 81-day expedition visiting 10 countries and multiple ports/landings
- Chartered flight between Ushuaia to Buenos Aires
- One complimentary shore excursion or landing in every port/site
- Access to Viking scientists; expedition briefings, guest lectures and citizen science programs
- Viking Expedition Kit including the use of boots, binoculars, waterproof pants and outerwear, plus a Viking Expedition Jacket to keep
- Use of Viking Excursion Gear: specialty items like trekking poles, snowshoes and skis are included for any relevant excursions
- Kayaks, Zodiacs & Special Operations Boats (where available)
- All onboard meals
- Wine, beer and soft drinks with lunch and dinner on board
- Coffee and tea any time on board
- 24-hour room service
- Access to Nordic Spa facilities
- Free Wi-Fi (connection speed may vary)
- Self-service laundry
- All port charges and government taxes
- All onboard tipping and gratuities

EXTEND YOUR JOURNEY BEFORE OR AFTER YOUR VOYAGE

All stays include hotel nights, some meals and transfers. See website for more information.

1 NIGHT | Buenos Aires

5 NIGHTS | The Best of Peru

5 NIGHTS | Gateway to Patagonia

Port sequence, places visited, tours and times may vary or be different from those published. Please see website for full terms and conditions. For more information visit viking.com/expeditions

Contact your local Viking travel advisor or call us on 138 747 (AU), 0800 447 913 (NZ)

NEW

LONGITUDINAL WORLD CRUISE IV

MILWAUKEE - USHUAIA

62 DAYS | 9 COUNTRIES



FROM THE GREAT LAKES TO THE "LAST CONTINENT"

Set sail on a thrilling adventure from the heart of the Great Lakes, across the Americas and to the Antarctic Peninsula. Journey along the legendary St. Lawrence Seaway and the Atlantic coast, discover the ancient civilisations of South America and transit the famous Panama Canal. Navigate the pristine Chilean Fjords and admire the awe-inspiring sight of the towering glaciers, snow-covered landscapes and gigantic icebergs of the "Last Continent."



EXTEND YOUR JOURNEY BEFORE OR AFTER YOUR VOYAGE

All stays include hotel nights, some meals and transfers. See website for more information.

5 NIGHTS | Best of Peru

5 NIGHTS | Gateway to Patagonia

1 NIGHT | Buenos Aires

4 NIGHTS | Rapa Nui (Easter Island)

3 NIGHTS | Best of Chicago

2 NIGHTS | Milwaukee

Port sequence, places visited, tours and times may vary or be different from those published. Please see website for full terms and conditions. This itinerary requires medical clearance and additional insurance measures. For more information visit viking.com/expeditions

SET SAIL

2028 22 September; **2029** 19 September

BONUS INCLUSIONS IN YOUR LONGITUDINAL WORLD CRUISE IV:

- Business class international airfare
- Ground transfers to/from the ship (within the embarkation and disembarkation cities only)
- Silver Spirits Beverage Package, including virtually all drinks on board
- Complimentary visa services*

*When using Viking recommended Visa service

ALWAYS INCLUDED...

Your expedition fare covers all of this:

- 62 day expedition visiting 9 countries and multiple ports
- Chartered flight from Ushuaia to Buenos Aires
- One complimentary shore excursion or landing in every port/site
- Access to Viking scientists; expedition briefings, guest lectures and citizen science programs
- Viking Expedition Kit including the use of boots, binoculars, waterproof pants and outerwear, plus a Viking Expedition jacket to keep
- Use of Viking Excursion Gear: specialty items like trekking poles and wet/dry suits when needed. Snowshoes are included for any relevant excursions
- Kayaks, Zodiacs & Special Operations boats (where available)
- All onboard meals
- 24-hour room service
- Access to The Nordic Spa facilities
- Free Wi-Fi (connection speed may vary)
- Self-service laundry
- All port charges and government taxes
- All onboard tipping and gratuities

SHORTER JOURNEY

63-day Longitudinal World Cruise VII

Sail from Buenos Aires to Milwaukee

SET SAIL

2028 14 MARCH

2029 19 MARCH

SOUTH AMERICA





A South American voyage reveals a wealth of spectacular scenery, memorable destinations and captivating cultural traditions. From the lush rainforests of the Amazon River Basin to the soaring Andes mountains of Patagonia, we take you closer to the wonders of this stunning continent. Bustling, cosmopolitan cities like Rio de Janeiro, Montevideo, Buenos Aires and Santiago beckon curious travelers. See penguins frolicking in the beautiful Falkland Islands and admire the tranquility of Tierra del Fuego, an archipelago off the southernmost tip of the mainland. Gaze upon the majestic Chilean fjords and discover pristine Ushuaia, known as the “End of the World,” which also serves as the embarkation point for our Antarctica expeditions.



ARGENTINA & THE CHILEAN FJORDS

BUENOS AIRES – SANTIAGO
14 DAYS | 2 COUNTRIES

EXPLORE THE UNTAMED LANDSCAPES OF THE MAJESTIC CHILEAN COASTLINE. Overnight in Buenos Aires, then take a chartered flight to your ship in Ushuaia. Admire jagged peaks and looming ice shelves as you navigate channels teeming with icebergs in the Chilean fjords. Follow your team of onboard experts for an up-close encounter with blue-tinged glaciers and gain insight into Patagonian life in Puerto Chacabuco on a memorable journey through this unspoiled region.



BEAGLE CHANNEL, CHILE



PLAZA DE ARMAS, SANTIAGO



ARGENTINA & THE CHILEAN FJORDS

14 DAYS ✦ BUENOS AIRES - SANTIAGO

DAY 1	BUENOS AIRES, ARGENTINA Visit the colourful La Boca barrio and Plaza de Mayo, and walk in the footsteps of Eva Perón.
DAY 2	USHUAIA, ARGENTINA Admire the tranquility of the "End of the World"; visit Tierra del Fuego National Park.
DAY 3	SCENIC SAILING: CAPE HORN Sail the Beagle Channel and Cape Horn, where the Atlantic and Pacific Oceans meet.
DAY 4	GARIBALDI FJORD, CHILE Witness the majesty of mother nature as you sail past dramatic scenery of the Garibaldi Fjord.
DAY 5	EXPLORE CHILEAN GLACIERS Admire enormous glaciers up close during an expert-led excursion by kayak.
DAY 6	PUNTA ARENAS, CHILE Stroll the city, see the Ancud monument, Plaza de Armas and neoclassical mansions.
DAY 7	SCENIC SAILING: CHILEAN FJORDS Sail the majestic Chilean fjords and marvel at vast ice fields flowing to the water's edge.
DAY 8-9	EXPLORE CHILEAN GLACIERS Explore the blue-tinged glaciers of the Southern Patagonian Ice Field by Zodiac.
DAY 10	SCENIC SAILING: CHILEAN FJORDS Sail in the wake of intrepid explorers as you traverse the waters of the Chilean fjords.
DAY 11	PUERTO CHACABUCO, CHILE Discover this tiny Patagonian enclave and gateway into a spellbinding beauty of wilderness.
DAY 12	SCENIC SAILING: CHILEAN FJORDS Keep watch for local marine life as you voyage through Chile's fjords.
DAY 13	SAIL THE PACIFIC OCEAN Sail the Pacific Ocean, an established trade route named by explorer Ferdinand Magellan.
DAY 14	SANTIAGO (VALPARAÍSO), CHILE Bid farewell to your fellow guests and journey home. Or spend more time exploring, perhaps joining one of our extensions.

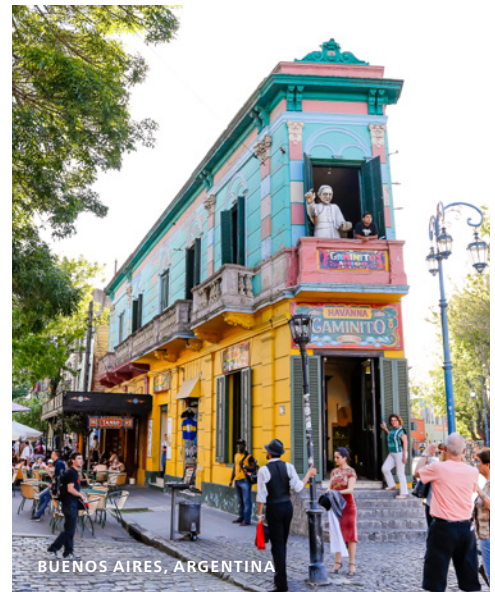

ALWAYS INCLUDED...

Your expedition fare covers all of this:

- 14-day expedition visiting 2 countries and multiple ports/landings
- Chartered flight between Ushuaia to Buenos Aires
- One complimentary shore excursion or landing in every port/site
- Access to Viking scientists; expedition briefings, guest lectures and citizen science programs
- Viking Expedition Kit including the use of boots, binoculars, waterproof pants and outerwear
- Use of Viking Excursion Gear: specialty items like trekking poles, snowshoes and skis are included for any relevant excursions
- Kayaks, Zodiacs & Special Operations Boats (where available)
- All onboard meals
- Wine, beer and soft drinks with lunch and dinner on board
- Coffee and tea any time on board
- 24-hour room service
- Access to Nordic Spa facilities
- Free Wi-Fi (connection speed may vary)
- Self-service laundry
- All port charges and government taxes
- All onboard tipping and gratuities

SHORE EXCURSIONS ON YOUR JOURNEY



PANORAMIC PUNTA ARENAS

Set on the Strait of Magellan, Punta Arenas is Chile's southernmost city and a gateway to Antarctica. Founded in 1848, it grew from a penal outpost into a thriving port. From Cerro de la Cruz, enjoy sweeping views before visiting the Shepherd Monument and browsing local crafts in Plaza de Armas.

PUERTO CHACABUCO & SURROUNDINGS

Travel through the Chilean countryside to Rio Simpson National Reserve. Enjoy a scenic journey, passing by lush forests, cascading waterfalls and towering mountains. Stop at the Rio Simpson National Reserve and take some time to photograph this rugged landscape.

OBSERVE FLOATING ICEBERGS

Listen out for the sound of glaciers calving; their loud cracking noise rumbles deeply through the fjord.

SCENIC SAILING BY SPECIAL OPERATIONS BOAT

Cruise through the dramatic Chilean Fjords aboard a Special Operations Boat. The experience offers access to remote shorelines and intimate views of this rugged landscape. Knowledgeable specialists will be on hand to explain the natural world that surrounds you and to alert you of birdlife in the area.

KAYAKING CHILEAN FJORDS

Dressed in a kayak suit and bespoke life jacket for maximum maneuverability, you will be geared up to remain warm and dry during your expedition experience. Immerse yourself in nature as you journey along the coast, reaching less accessible locations along the water's edge and keeping watch for local wildlife.

FIELD SCIENCE

Become a Citizen Scientist and set out in a Special Operations Boat to conduct a sonar survey of surrounding waterways. A background in science is not required, just a desire to participate and learn about environmental protection.

Shore excursions vary by each itinerary and are subject to change.

ARGENTINA & THE CHILEAN FJORDS

14 DAYS ✦ BUENOS AIRES – SANTIAGO

SET SAIL

2027; 2028; 2029 MARCH

For all departure dates, pricing, and current offers contact 138 747 (AU), 0800 447 913 (NZ), visit viking.com or contact your local Viking travel advisor



CASTRO, CHILE

EXTEND YOUR JOURNEY BEFORE OR AFTER YOUR VOYAGE

All stays include hotel nights, some meals and transfers. See website for more information.

3 NIGHTS | Buenos Aires & the Paraná Delta

5 NIGHTS | Atacama Desert

4 NIGHTS | Rapa Nui (Easter Island)

4 NIGHTS | Iguazú Falls

2 NIGHTS | Santiago

5 NIGHTS | Best of Peru

Port sequence, places visited, tours and times may vary or be different from those published. Please see website for full terms and conditions. For more information visit viking.com/expeditions

Contact your local Viking travel advisor or call us on 138 747 (AU), 0800 447 913 (NZ)

PANAMA CANAL & THE AMERICAS

SANTIAGO - NEW YORK CITY OR VICE VERSA

20 DAYS | 6 COUNTRIES | 6 GUIDED TOURS

CHART A COURSE ACROSS THE AMERICAS, traversing storied oceans and seas to call on ports bountiful in history, culture and natural beauty. Immerse in the tropical serenity and pristine shores of The Bahamas in San Salvador and Man of War Bay. Transit the Panama Canal, an engineering marvel, and bask in Panama City's rich heritage. Step back in time in Lima's historic center, a UNESCO Site, and admire the sights in Iquique, where desert dunes meet the sea.



DAY 1 **SANTIAGO (VALPARAÍSO), CHILE**
Explore the two scenic halves of Valparaíso or venture to Santiago, Chile's vibrant capital.

DAY 2-3 **SAIL THE PACIFIC OCEAN**
Sail the Pacific Ocean, an established trade route named by explorer Ferdinand Magellan.

DAY 4 **IQUIQUE, CHILE**
Immerse in nature in this surfer's paradise; Iquique is Chile's premier beach resort.

DAY 5-6 **SAIL THE PACIFIC OCEAN**
Sail the deep waters of the Pacific Ocean, the Earth's largest body of water.

DAY 7 **LIMA (CALLAO), PERU**
Witness fine examples of 16th-century architecture as the capital of Spain's colonial empire.

DAY 8-10 **SAIL THE PACIFIC OCEAN**
Sail the Pacific Ocean, its vast expanse reaches Asia, Australia, North and South America.

DAY 11 **PANAMA CITY (FUERTE AMADOR), PANAMA**
Explore this metropolis, entwined with colonial heritage; stroll the Old Town, Casco Viejo.

DAY 12 **SCENIC SAILING: PANAMA CANAL**
Sail the legendary "Path Between the Seas," an engineering marvel completed in 1914.

DAY 13 **SAIL THE CARIBBEAN SEA**
Sail the crystalline waters of the Caribbean Sea, a paradise of emerald islands.

DAY 14 **PORT ANTONIO, JAMAICA**
Discover Jamaica's natural attractions, such as the Blue Lagoon, or explore the charming port.

DAY 15 **MAN OF WAR BAY (GREAT INAGUA), BAHAMAS**
Keep watch for pink flamingos while exploring Man of War Bay, a bird-watcher's paradise.

DAY 16 **SAN SALVADOR ISLAND, BAHAMAS**
Discover San Salvador's natural beauty, from its pristine beaches to its diverse marine life.

DAY 17-19 **SAIL THE ATLANTIC OCEAN**
Dividing the "Old World" from the "New World," sail the second-largest of the Earth's oceans.

DAY 20 **NEW YORK CITY, UNITED STATES**
Bid farewell to your fellow guests and journey home. Or spend more time exploring, perhaps joining one of our extensions.

PANAMA CANAL & THE AMERICAS

20 DAYS ✦ SANTIAGO – NEW YORK CITY *or vice versa*

SET SAIL

2026 OCTOBER

2027; 2028; 2029 APRIL & OCTOBER

For all departure dates, pricing, and current offers contact 138 747 (AU), 0800 447 913 (NZ), visit viking.com or contact your local Viking travel advisor



ALWAYS INCLUDED...

Your cruise fare covers all of this:

- 20-day expedition visiting 6 countries and 8 ports
- One complimentary shore excursion or landing in every port/site
- Access to Viking scientists; expedition briefings, guest lectures and citizen science programs
- Viking Expedition Kit including the use of boots, binoculars, waterproof pants and outerwear
- Use of Viking Excursion Gear: specialty items like trekking poles, snowshoes and skis are included for any relevant excursions
- Kayaks, Zodiacs & Special Operations Boats (where available)
- All onboard meals
- Wine, beer and soft drinks with lunch and dinner on board
- Coffee and tea any time on board
- 24-hour room service
- Access to Nordic Spa facilities
- Free Wi-Fi (connection speed may vary)
- Self-service laundry
- All port charges and government taxes
- All onboard tipping and gratuities

EXTEND YOUR JOURNEY BEFORE OR AFTER YOUR VOYAGE

All stays include hotel nights, some meals and transfers. See website for more information.

5 NIGHTS | Atacama Desert

6 NIGHTS | Wildlife of the Galápagos Islands

4 NIGHTS | Rapa Nui (Easter Island)

2 NIGHTS | New York City

2 NIGHTS | Santiago

6 NIGHTS | The Highlights of Peru

Port sequence, places visited, tours and times may vary or be different from those published. Please see website for full terms and conditions. For more information visit viking.com/expeditions

Contact your local Viking travel advisor or call us on 138 747 (AU), 0800 447 913 (NZ)

CHILEAN FJORDS & SCENIC SHORES

SANTIAGO - USHUAIA

13 DAYS | 2 COUNTRIES

EXPERIENCE THE STUNNING BEAUTY OF PATAGONIA'S RUGGED TERRAIN. Sail in the wake of intrepid explorers as you traverse the waters of the Chilean fjords. Marvel at blue-tinged glaciers up close and gain insight into the unblemished wilderness from your team of onboard experts. Explore the pristine Chilean fjords by Zodiac, Special Operations Boat or kayak and immerse yourself in Patagonian culture during calls on Puerto Chacabuco and Punta Arenas. Keep an eye out for penguins and lazing elephant seals along the coastlines or the dolphins, migrating humpback whales that call these waters home.



GLACIER FJORD CHANNEL, CHILE

DAY 1 **SANTIAGO (VALPARAÍSO), CHILE**
Explore the two scenic halves of Valparaíso or venture to Santiago, Chile's vibrant capital.

DAY 2 **SAIL THE PACIFIC OCEAN**
Sail the Pacific Ocean, an established trade route named by explorer Ferdinand Magellan.

DAY 3 **SCENIC SAILING: CHILEAN FJORDS**
Sail the majestic Chilean fjords and marvel at vast ice fields flowing to the water's edge.

DAY 4 **PUERTO CHACABUCO, CHILE**
Discover this tiny Patagonian enclave and gateway into a spellbinding beauty of wilderness.

DAY 5 **SCENIC SAILING: CHILEAN FJORDS**
Sail in the wake of intrepid explorers as you traverse the waters of the Chilean fjords.

DAY 6-7 **EXPLORE CHILEAN GLACIERS**
Explore the blue-tinged glaciers of the Southern Patagonian Ice Field by Zodiac.

DAY 8 **SCENIC SAILING: CHILEAN FJORDS**
Keep watch for local marine life as you voyage through Chile's fjords.

DAY 9 **PUNTA ARENAS, CHILE**
Stroll the city, see the Ancud monument, Plaza de Armas and neoclassical mansions.

DAY 10 **EXPLORE CHILEAN GLACIERS**
Admire enormous glaciers up close during an expert-led excursion by kayak.

DAY 11 **GARIBALDI FJORD, CHILE**
Witness the majesty of mother nature as you sail past dramatic scenery of the Garibaldi Fjord.

DAY 12 **SCENIC SAILING: CAPE HORN**
Sail the Beagle Channel and Cape Horn, where the Atlantic and Pacific Oceans meet.

DAY 13 **USHUAIA, ARGENTINA**
After breakfast, disembark your ship and transfer to the airport for your charter flight. Bid farewell to your fellow travelers and journey home.

CHILEAN FJORDS & SCENIC SHORES

13 DAYS ❖ SANTIAGO - USHUAIA

SET SAIL

2026; 2027 NOVEMBER

2028 OCTOBER, NOVEMBER

2029 OCTOBER

For all departure dates, pricing, and current offers contact 138 747 (AU), 0800 447 913 (NZ), visit viking.com or contact your local Viking travel advisor



SEA LION, USHUAIA, ARGENTINA

ALWAYS INCLUDED...

Your cruise fare covers all of this:

- 13-day expedition visiting 2 countries
- One complimentary shore excursion or landing in every port/site
- Access to Viking scientists; expedition briefings, guest lectures and citizen science programs
- Viking Expedition Kit including the use of boots, binoculars, waterproof pants and outerwear
- Use of Viking Excursion Gear: specialty items like trekking poles, snowshoes and skis are included for any relevant excursions
- Kayaks, Zodiacs & Special Operations Boats (where available)
- All onboard meals
- Wine, beer and soft drinks with lunch and dinner on board
- Coffee and tea any time on board
- 24-hour room service
- Access to Nordic Spa facilities
- Free Wi-Fi (connection speed may vary)
- Self-service laundry
- All port charges and government taxes
- All onboard tipping and gratuities

EXTEND YOUR JOURNEY BEFORE OR AFTER YOUR VOYAGE

All stays include hotel nights, some meals and transfers. See website for more information.

2 NIGHTS | Santiago

6 NIGHTS | The Highlights of Peru

6 NIGHTS | Wildlife of the Galápagos Islands

4 NIGHTS | Rapa Nui (Easter Island)

5 NIGHTS | Gateway to Patagonia

1 NIGHT | Buenos Aires

Port sequence, places visited, tours and times may vary or be different from those published. Please see website for full terms and conditions. For more information visit viking.com/expeditions

Contact your local Viking travel advisor or call us on 138 747 (AU), 0800 447 913 (NZ)

PANAMA & SCENIC SOUTH AMERICA

FT. LAUDERDALE TO SANTIAGO (VALPARAÍSO) OR VICE VERSA
18 DAYS | 5 GUIDED TOURS | 6 COUNTRIES

EXPLORE THE CULTURES AND INTRIGUING LANDSCAPES OF NORTH, CENTRAL AND SOUTH AMERICA. Discover the secrets of ancient civilisations of the Yucatán Peninsula and transit between two oceans through the famous Panama Canal. Immerse yourself in lively Lima and enjoy the charms of Iquique, nestled between the Atacama Desert and the Pacific. As you sail, learn more about your destinations from your onboard team of experts to add further depth to your experience.



LIMA (CALLAO), PERU

DAY 1 **FT. LAUDERDALE, FLORIDA, UNITED STATES**
Enjoy South Florida's carefree sun-loving coast and explore Miami's art deco brilliance.

DAY 2 **SAIL THE GULF OF MEXICO**
Sail the Gulf of Mexico and witness the palm-lined Florida Keys and the Yucatán Peninsula.

DAY 3 **COZUMEL, MEXICO**
Visit a sacred pre-Columbian Mayan religious site and admire the ruins of San Gervasio.

DAY 4-5 **SAIL THE CARIBBEAN SEA**
Sail the crystalline waters of the Caribbean Sea, a paradise of emerald islands.

DAY 6 **SCENIC SAILING: PANAMA CANAL**
Sail the legendary "Path Between the Seas," an engineering marvel completed in 1914.

DAY 7 **PANAMA CITY (FUERTE AMADOR), PANAMA**
Explore this metropolis, entwined with colonial heritage; stroll the Old Town, Casco Viejo.

DAY 8 **SAIL THE PACIFIC OCEAN**
Sail the Pacific Ocean, an established trade route named by explorer Ferdinand Magellan.

DAY 9 **MANTA, ECUADOR**
Explore the colonial town of Montecristi; visit the home of the iconic Panama hat.

DAY 10-11 **SAIL THE PACIFIC OCEAN**
Sail the deep waters of the Pacific Ocean, the Earth's largest body of water.

DAY 12 **LIMA (CALLAO), PERU**
Witness fine examples of 16th-century architecture as the capital of Spain's colonial empire.

DAY 13-14 **SAIL THE PACIFIC OCEAN**
Sail the Pacific Ocean, its vast expanse reaches Asia, Australia, North and South America.

DAY 15 **IQUIQUE, CHILE**
Immerse in nature in this surfer's paradise; Iquique is Chile's premier beach resort.

DAY 16-17 **SAIL THE PACIFIC OCEAN**
Journey across the Pacific Ocean, dubbed Mar Pacífico by explorer Ferdinand Magellan.

DAY 18 **SANTIAGO (VALPARAÍSO), CHILE**
Bid farewell to your fellow guests and journey home. Or spend more time exploring, perhaps joining one of our extensions.

PANAMA & SCENIC SOUTH AMERICA

18 DAYS ❁ FT. LAUDERDALE TO SANTIAGO (VALPARAÍSO) *or vice versa*

SET SAIL

2026 NOVEMBER

2027 MARCH

For all departure dates, pricing, and current offers contact 138 747 (AU), 0800 447 913 (NZ), visit viking.com or contact your local Viking travel advisor



COZUMEL, MEXICO

ALWAYS INCLUDED...

Your cruise fare covers all of this:

- 18-day expedition visiting 6 countries and 7 ports
- One complimentary shore excursion or landing in every port/site
- Access to Viking scientists; expedition briefings, guest lectures and citizen science programs
- Viking Expedition Kit including the use of boots, binoculars, waterproof pants and outerwear
- Use of Viking Excursion Gear: specialty items like trekking poles, snowshoes and skis are included for any relevant excursions
- Kayaks, Zodiacs & Special Operations Boats (where available)
- All onboard meals
- Wine, beer and soft drinks with lunch and dinner on board
- Coffee and tea any time on board
- 24-hour room service
- Access to Nordic Spa facilities
- Free Wi-Fi (connection speed may vary)
- Self-service laundry
- All port charges and government taxes
- All onboard tipping and gratuities

EXTEND YOUR JOURNEY BEFORE OR AFTER YOUR VOYAGE

All stays include hotel nights, some meals and transfers. See website for more information.

2 NIGHTS | Ft. Lauderdale

5 NIGHTS | Best of Peru

2 NIGHTS | Santiago

Port sequence, places visited, tours and times may vary or be different from those published. Please see website for full terms and conditions. For more information visit viking.com/expeditions

CONTINUE YOUR JOURNEY

See more of the world with Viking's pre and post extension packages

Extend your journey before or after your Viking cruise with our extension packages — designed to help you explore more of your embarkation or disembarkation point, or discover a new destination altogether. To determine which packages are available with your cruise, check the relevant itinerary or visit [viking.com/expeditions](https://www.viking.com/expeditions)



VIKING OCTANTIS, WELLAND CANAL



1 NIGHT FORT LAUDERDALE

Discover Fort Lauderdale, famed for its arts, culture and expansive white-sand beaches fringed with swaying palms. Take a stroll along the promenade or a gondola ride along the network of waterways.

- 1 night accommodation
- 1 breakfast
- Services of a Viking Host
- All transfers



2 NIGHTS FORT LAUDERDALE

Immerse yourself in the vibrant atmosphere of Ft. Lauderdale. During your two-night stay, explore the Everglades by airboat, admire the sights during a promenade stroll, or relax in a gondola as you float along the city's Venetian-style waterways.

- 2 nights accommodation
- 2 breakfasts
- 1 guided tour
- Services of a Viking Host
- All transfers



2 NIGHTS CHICAGO

Explore the world-class Art Institute of Chicago and admire the works of one of America's greatest architects, Frank Lloyd Wright. View the city's skyline from the water during a river cruise and savour hearty, soul-warming cuisine as you explore Chicago's food heritage.

- 2 nights accommodation
- 2 breakfasts, 2 lunches & 1 dinner
- 3 guided tours
- Fully escorted by your Viking Tour Director
- All transfers



2 NIGHTS DULUTH

Discover Duluth, a bustling Great Lakes port set along the shores of mighty Lake Superior. Enjoy a panoramic sightseeing tour and visit the famous Split Rock Lighthouse. Your two-night stay will give you ample opportunities to explore the vibrant Downtown and more of the world's most inland port.

- 2 nights accommodation
- 2 breakfasts
- 2 guided tours
- Services of a Viking Host
- All transfers



2 NIGHTS MILWAUKEE

Enjoy two nights to further immerse yourself in the eclectic offerings of Milwaukee. Admire iconic city landmarks during a panoramic sightseeing tour and indulge in local favourites while exploring the culture and heritage of this vibrant city on the shores of Lake Michigan.

- 2 nights accommodation
- 2 breakfasts
- 2 guided tours
- Services of a Viking Host
- All transfers



2 NIGHTS SANTIAGO

Experience Chile's breathtaking capital city of Santiago, set against an impressive backdrop of snowcapped Andean peaks, and discover its lively Central Market and colourful Bellavista neighbourhood.

- 2 nights accommodation
- 2 breakfasts
- Services of a Viking Host
- All transfers



3 NIGHTS BUENOS AIRES & PARANA DELTA

Uncover two sides to Argentina during your three-night stay in Buenos Aires and Tigre. Immerse yourself in Argentina's vibrant culture at a historic café and enjoy a thrilling evening tango performance. Travel deep into the heart of the Paraná Delta and explore its enchanting waterways, islands and wetlands.

- 3 nights accommodation
- 3 breakfasts, 2 lunches & 2 dinners
- 2 guided tours
- Fully escorted by your Viking Tour Director
- All transfers



4 NIGHTS EASTER ISLAND

Immerse yourself in the local traditions and folklore of the Rapa Nui people of Easter Island. Learn about the significance of the monolithic moais, enigmatic stone sculptures that dot this Polynesian island. Discover the rich heritage of the islanders, whose ancestors have resided here for generations.

- 4 nights accommodation
- 4 breakfasts, 4 lunches & 4 dinners
- 3 guided tours
- Fully escorted by your Viking Tour Director
- Flight from Santiago to Buenos Aires
- All transfers



4 NIGHTS IGUAZÚ FALLS

Explore the Atlantic Rainforest and witness the majestic Iguazú Falls up close. With an expert guide, immerse yourself in nature as you discover the myths and legends of the falls. Cap your tour with a two-night stay in Buenos Aires — home of the tango — and enjoy an enchanting performance.

- 4 nights accommodation
- 4 breakfasts, 3 lunches & 4 dinners
- 6 guided tours
- Fully escorted by your Viking Tour Director
- Round trip flight from Buenos Aires to Iguazú Falls
- All transfers



5 NIGHTS ATACAMA DESERT

Explore the Atacama Desert, one of the most intriguing landscapes on the planet. Venture into the driest place on Earth to admire the salt plains and bizarre rock formations set against a backdrop of giant volcanoes. Then, gaze at the stars and planets that shine in the crystal-clear desert skies.

- 5 nights accommodation
- 5 breakfasts, 5 lunches & 4 dinners
- 7 guided tours
- Fully escorted by a Viking Tour Director
- Return flight from Santiago to Calama; flight from Santiago to Buenos Aires
- All transfers



5 NIGHTS GATEWAY TO PATAGONIA

Explore both the Chilean and Argentine sides of Patagonia, a region of singular beauty. Admire the rugged snow-capped peaks of Torres del Paine National Park to the blue waters of Lake Argentino.

- 5 nights accommodation
- 5 breakfasts, 5 lunches & 3 dinners
- 3 guided tours
- Fully escorted by your Viking Tour Director
- Flights from Buenos Aires to El Calafate and Punta Arenas to Santiago
- All transfers



5 NIGHTS WILDLIFE OF GALAPAGOS ISLANDS

Come face-to-face with rare species that most people only see on nature shows. The Galapagos Islands inspired Darwin's theory of evolution and are home to fascinating creatures that have remained unchanged since prehistoric times.

- 5 nights accommodation
- 5 breakfasts, 4 lunches & 4 dinners
- 4 guided tours
- Fully escorted by your Viking Tour Director
- Flights from Quito to Baltra Island, Baltra Island to Guayaquil and Guayaquil to Santiago
- All transfers



THE GREAT LAKES OF NORTH AMERICA





North America's Great Lakes are a wonderland of diverse natural environments, iconic wildlife and some of the most fascinating cities in North America. Over 1,200 kms across, with over 16,000 kms of coastline, the Great Lakes are the largest freshwater ecosystem on earth. Boasting stunning national parks best explored via tranquil kayaking and hiking, this area is also rich in culture, with world-class museums, vibrant cities and areas steeped in First Nations traditions.

The Great Lakes are an ideal animal habitat with vast swaths of protected shoreline and an array of national parks and wilderness areas. Here, a diverse ecosystem exists surrounded by spruce, fir, pine and maple forests, with steep granite cliffs and flat coastal wetlands. Unsurprisingly, abundant freshwater ecosystems flourish here, and more than 3,500 types of plants and animals and 250 species of fish call the Great Lakes home.

Visit world-famous Niagara Falls, a group of three falls, and hear the majestic roar that has been immortalised in countless poems and literature. Or explore Sleeping Giant Provincial Park, a tranquil park featuring a variety of forest trails for hiking, as well as boating, biking, bird-watching and wildlife viewing. At the same time, city sophistication is never too far away. Toronto, Canada's largest and most diverse city, is renowned for its multicultural dining experiences, theatre, art galleries and museums, while Chicago, one of America's great cities, is a melting pot of arts and culture, great restaurants and an unforgettable skyline.



VIKING OCTANTIS, GREAT LAKES

THE VIKING DIFFERENCE IN THE GREAT LAKES

The most modern ships to ever sail this region

VIKING EXPEDITION SHIPS HAVE BEEN DESIGNED SPECIFICALLY to reach the Great Lakes region and transit the Welland Canal and the Soo Locks. *Viking Octantis* and *Viking Polaris* are the largest passenger vessels ever to transit the Welland Canal—a key section of the St. Lawrence Seaway connecting Lake Ontario and Lake Erie.

ELEGANT, MODERN AND COMFORTABLE
At Viking, we build innovative ships that are the right size for the experience—with a signature Scandinavian design that never upstages the destination. Hosting just 378 guests, our purpose-built expedition vessels were created specifically to explore the world’s most remote destinations, while elegantly designed for discovery and comfort. Viking Expedition vessels are also the newest and most modern vessels ever to explore this region of North America.

GETTING YOU CLOSER TO NATURE
Our ships’ fleet of custom excursion equipment—Special Operations Boats, zodiacs and kayaks get you closer to stunning landscapes and distinctive

wildlife. Viking scientists are selected to complement itineraries, provide insights into the flora and fauna of your destinations, and offer information to enhance your experience.

SCIENTIFIC PARTNERSHIPS
For our scientific enrichment program, we have partnered with the National Oceanic and Atmospheric Administration (NOAA) Great Lakes Environmental Research Laboratory (GLERL), which conducts innovative research on the dynamic environments and ecosystems of the Great Lakes and coastal regions. This research provides information for resource use and management decisions that lead to safe and sustainable ecosystems, ecosystem services, and human communities. Viking’s expedition ships have also been designated official NOAA / U.S. National Weather Service weather balloon stations, from which regular launches are undertaken.

THE WILDLIFE OF THE GREAT LAKES

Discover the abundance of wildlife that call this region home

ONCE-IN-A-LIFETIME ANIMAL SIGHTINGS ARE A REAL POSSIBILITY in this beautiful part of the world, including black bears, foxes, elk, white-tailed deer, moose, river otters, coyotes, grey wolves and Canadian lynx. Herring gulls, whooping cranes, snowy owls, wood ducks, great blue herons, bald eagles and piping plovers are also native to the Great Lakes, so you'll never be lacking in wildlife to admire and photograph.



MOOSE

The largest of all deer species, moose can span two meters from hoof to shoulder, with massive antlers that span up to two meters wide.



BALD EAGLES

With vision far more acute than a human's, these raptors — named for their white heads and necks — feast mostly on fish and carrion.



GREY WOLVES

Predatory pack animals and the largest members of the dog family, wolves were hunted to near extinction in the lower 48 states.



BLACK BEARS

The most common bear in North America, these solitary forest dwellers range in colour from black and brown to cinnamon and even white.



BEAVERS

These ingenious builders dam streams with timber, mud and stones to slow the water's flow and construct lodges in the resulting ponds.



OTHER BIRDS

With habitats ranging from forests to wetlands, the Great Lakes are home to a variety of birds, including the piping plover, wood thrush and woodpecker.



GREAT LAKES COLLECTION

DULUTH – TORONTO *or vice versa*
15 DAYS | 12 GUIDED TOURS | 2 COUNTRIES

LEGENDARY WATERS & SCENIC LANDSCAPES. Join Viking for a unique expedition across the historic waterways of all five of the majestic Great Lakes. Experience culture-rich urban centers and admire the incredible power of thundering Niagara Falls. Explore the granite islands and sheltered inlets of Georgian Bay and traverse the famous Soo Locks. Study the aquatic ecosystems of the lakes and venture into the dense boreal forests that line the shores of Lake Superior and Lake Michigan.



LAKE MICHIGAN, USA



LAKE SUPERIOR, USA



GREAT LAKES COLLECTION

15 DAYS ❖ DULUTH - TORONTO *or vice versa*

DAY 1	DULUTH, MINNESOTA, USA Ride a vintage train, stroll the Downtown Waterfront or browse the Great Lakes Aquarium.
DAY 2	THUNDER BAY, ONTARIO, CANADA Hike boreal forests, watch for wildlife and learn about Anishinaabe First Nations heritage.
DAY 3	SILVER ISLET, ONTARIO, CANADA Kayak over the remains of a submerged silver mine or visit the steep slopes of Ouimet Canyon.
DAY 4	SCENIC SAILING: SOO LOCKS Sail the St. Mary's River and cross the Soo Locks, between Canada and the United States.
DAY 5	MACKINAC ISLAND, MICHIGAN, USA Discover this car-free island by carriage, bicycle or on foot; kayak along the shoreline.
DAY 6	DOOR PENINSULA (ALGOMA), WISCONSIN, USA Admire the boreal forests, sandy beaches and rugged rock formations of the Door Peninsula.
DAY 7	ALPENA, MICHIGAN, USA Visit the Great Lakes Maritime Heritage Center; kayak over shipwrecks in Thunder Bay.
DAY 8	GEORGIAN BAY (FRAZER BAY), ONTARIO, CANADA Travel to picturesque Manitoulin Island, the world's largest freshwater lake island.
DAY 9	GEORGIAN BAY (KILLARNEY), ONTARIO, CANADA Traverse the waterways surrounding Killarney and admire the La Cloche Mountains.
DAY 10	FATHOM FIVE NATIONAL MARINE PARK, ONTARIO, CANADA Take a Zodiac ride along the waters of Lake Huron and learn about endangered local wildlife.
DAY 11	WINDSOR, ONTARIO, CANADA Keep watch for the more than 350 species of birds that flock to the sandspit of Point Pelee.
DAY 12	CLEVELAND, OHIO, USA Enjoy Cleveland's scenic waterfront, or explore the river and trails of Cuyahoga Valley.
DAY 13	NIAGARA FALLS (PORT COLBORNE), ONTARIO, CANADA Get a close-up view of the majesty of the falls, including the largest, Horseshoe Falls.
DAY 14	WELLAND CANAL Get a close-up view of the majesty of the falls, including the largest, Horseshoe Falls.
DAY 15	TORONTO, CANADA Bid farewell to your fellow guests and journey home. Or spend more time exploring, perhaps joining one of our extensions.



ALWAYS INCLUDED...

Your expedition fare covers all of this:

- 15-day expedition visiting two countries and multiple ports/landings
- One complimentary shore excursion or landing in every port/site
- Access to Viking scientists; expedition briefings, guest lectures and citizen science programs
- Viking Expedition Kit including the use of boots, binoculars, waterproof pants and outerwear
- Use of Viking Excursion Gear: specialty items like trekking poles and wet/dry suits when needed
- Kayaks, Zodiacs & Special Operations Boats (where available)
- All onboard meals
- Wine, beer and soft drinks with lunch and dinner on board
- Coffee and tea any time on board
- 24-hour room service
- Access to The Nordic Spa facilities
- Free Wi-Fi (connection speed may vary)
- Self-service laundry
- All port charges and government taxes
- All onboard tipping and gratuities

SHORE EXCURSIONS ON YOUR JOURNEY



NIAGARA UP CLOSE

From your berth, travel north through the Canadian countryside of the Niagara Peninsula to the falls, which straddle the border between the United States and Canada. Take a stroll along the top of the gorge, gazing down in awe at the thundering waters as they cascade over the edge of the falls. Then take an exciting boat ride to the foot of Horseshoe Falls. Look up to view the falls as they cascade from above, creating a wall of mist and a deafening roar.

TASTE OF CLEVELAND

Indulge in the delicious diversity of Cleveland's culinary scene during a visit to the renowned West Side Market. Operating since 1840, this bustling market's vendors reflect the diversity of the people who settled around it. Listen to stories of Cleveland's cultural heritage while savouring samples of sausages, cheeses, baked goods or sweets from a myriad of cultures during your time browsing the more than 100 stalls.

GREAT LAKES MARITIME HERITAGE

Enjoy a guided tour of the Great Lakes Maritime Heritage Centre, including a simulator where you can experience the sensation of being caught in a Great Lakes storm. Afterward, embark on an informative cruise into Thunder Bay with an expert archaeologist on board a purpose-built, glass-bottom boat, looking at the wrecks that lie beneath the lake's surface.

LAKE MICHIGAN CHARTER FISHING

Cast a line in search of a prized catch during a charter fishing excursion on Lake Michigan. The second largest of the Great Lakes, Lake Michigan is renowned for its sportfishing. The lake is home to many salmon and trout, with some weighing more than 30 lbs. You will meet your experienced captain at the marina, where you will board your charter vessel and set out into the coastal waters around Algoma.

ZODIAC IN THUNDER BAY

Investigate the serene coastline of Thunder Bay during an exhilarating Zodiac ride. Board your Viking Zodiac and set off from your Expedition ship with a small group of fellow travellers on to the waters of Lake Superior. Your Viking specialists will explain the region's wildlife as they glide across the pristine waters. Admire the scenery around you as you marvel at views of the bay of the Sleeping Giant.

FRAZER BAY BY KAYAK

Frazer Bay is located off a remote finger of land on the eastern tip of the North Channel in Ontario's Georgian Bay, a UNESCO Biosphere Reserve. Glide across the pristine waters of Frazer Bay and take in the spectacular views of the rugged landscapes that have long inspired artists, such as The Group of Seven.

Shore excursions vary by each itinerary and are subject to change.

GREAT LAKES COLLECTION

15 DAYS ✦ DULUTH - TORONTO *or vice versa*

SET SAIL

2027 MAY TO AUGUST

2028 MAY, JUNE & AUGUST

2029 JUNE & AUGUST

For all departure dates, pricing, and current offers contact 138 747 (AU), 0800 447 913 (NZ), visit viking.com or contact your local Viking travel agent



EXTEND YOUR JOURNEY BEFORE OR AFTER YOUR VOYAGE

All stays include hotel nights, some meals and transfers. See website for more information.

2 NIGHTS | Duluth

2 NIGHTS | Toronto

Port sequence, places visited, tours and times may vary or be different from those published. Please see website for full terms and conditions. For more information visit viking.com/expeditions

Contact your local Viking travel advisor or call us on 138 747 (AU), 0800 447 913 (NZ)

NIAGARA & THE GREAT LAKES

TORONTO – MILWAUKEE *or vice versa*

8 DAYS | 2 COUNTRIES

FROM URBAN SKYLINES TO UNINHABITED ISLANDS, discover North America's wilderness alongside renowned cultural attractions while cruising the striking waterways of the Great Lakes. Immerse yourself in the lakes' compelling shipping history, experience the power of the thundering Niagara Falls and keep watch for scores of migratory birds at Point Pelee. Led by a team of experts, explore sheltered bays and woodlands to uncover complex ecosystems and hidden treasures.



LAKE ONTARIO, TORONTO, CANADA



— Cruise
○ Overnight in Port

NIAGARA & THE GREAT LAKES

8 DAYS ❖ TORONTO - MILWAUKEE *or vice versa*

DAY 1 TORONTO, ONTARIO, CANADA
Embark your ship in Toronto, Canada's largest city and the provincial capital of Ontario.

DAY 2 WELLAND CANAL & NIAGARA FALLS, ONTARIO, CANADA
Cruise through the locks of the Welland Canal and head to the region's main attraction, Niagara Falls.

DAY 3 POINT PELEE, ONTARIO, CANADA
Admire the untold numbers of migratory birds and butterflies at Point Pelee National Park.

DAY 4 DETROIT, MICHIGAN, USA
Experience the resilient culture of Detroit, nicknamed "Motor City", and explore The Henry Ford museum.

DAY 5 ALPENA, MICHIGAN, USA
Visit the Great Lakes Maritime Heritage Center or kayak over shipwrecks in Thunder Bay.

DAY 6 MACKINAC ISLAND, MICHIGAN, USA
Explore this car-free island by carriage, bicycle or on foot. Alternatively, kayak along the shoreline.

DAY 7 MILWAUKEE, WISCONSIN, USA
Spend the day in Milwaukee, renowned for its rich beer brewing traditions and local German heritage.

DAY 8 MILWAUKEE, WISCONSIN, USA
Disembark your ship this morning as your journey comes to an end.



ALWAYS INCLUDED...

Your expedition fare covers all of this:

- 8-day expedition visiting two countries and multiple ports/landings
- One complimentary shore excursion or landing in every port/site
- Access to Viking scientists; expedition briefings, guest lectures and citizen science programs
- Viking Expedition Kit including the use of boots, binoculars, waterproof pants and outerwear
- Use of Viking Excursion Gear: specialty items like trekking poles and wet/dry suits when needed
- Kayaks, Zodiacs & Special Operations Boats (where available)
- All onboard meals
- Wine, beer and soft drinks with lunch and dinner on board
- Coffee and tea any time on board
- 24-hour room service
- Access to The Nordic Spa facilities
- Free Wi-Fi (connection speed may vary)
- Self-service laundry
- All port charges and government taxes
- All onboard tipping and gratuities



SHORE EXCURSIONS ON YOUR JOURNEY

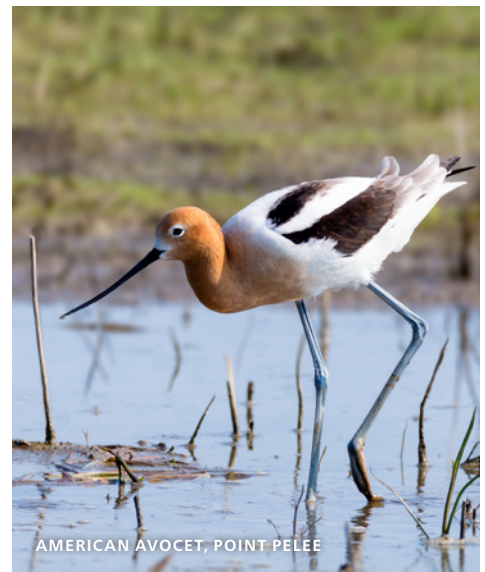

NIAGARA UP CLOSE

Take an eye-opening stroll along the top of the gorge, gazing down in awe at the thundering waters as they cascade over the edge of the falls. Experience the power of Horseshoe Falls during a thrilling boat ride. Reaching heights of up to 50 metres and measuring over 820 metres wide, and astounding 2 million litres per second wash over Horseshoe, the tallest of Niagara's three waterfalls.

DETROIT: PRESERVATION IN ACTION

Uncover the culture, architecture and communities that shaped Detroit's evolution through the 20th century. From its boomtown days as a manufacturing powerhouse to its place among the world's wealthiest cities by the 1950s, the turbulent history of Detroit can be seen in the architecture, public art and preservation efforts throughout the expansive city.

MACKINAC BY HORSE-DRAWN CARRIAGE

Discover the yesteryear charm of Mackinac Island. A National Historic Landmark, the island has undergone extensive restoration, including the banning of almost all motor vehicles. Embark on a horse-drawn carriage ride then stroll the bustling downtown streets during a guided walk.

MILWAUKEE ART MUSEUM

Immerse yourself in the fine collection of more than 30,000 works of art ranging from Antiquity to the modern age. Stop in front to behold the stunning Quadracci Pavilion, a winged structure designed by Spanish architect Santiago Calatrava. Gaze at the paintings by Wisconsin native Georgia O'Keeffe and the photography of Man Ray and Diane Arbus, or admire the beauty of the Renaissance clocks on display.

KAYAKING IN POINT PELEE NATIONAL PARK

Take to the water and explore your surroundings with a member of your Viking Expedition Team. Transfer by Zodiac to the launch point and paddle in a two person kayak. Glide across Lake Erie, reaching quieter shorelines and watch for local wildlife along the water's edge.

HENRY FORD MUSEUM OF INNOVATION

Founded by famed automobile manufacturer Henry Ford, the museum contains an extensive collection of historically significant artifacts and Americana that tell the story of 20th-century American society. Browse the museum's many culturally important items, such as the limousine President John F. Kennedy was riding in on November 22, 1963.

Shore excursions vary by each itinerary and are subject to change.

NIAGARA & THE GREAT LAKES

8 DAYS ❖ TORONTO - MILWAUKEE *or vice versa*

SET SAIL

2027; 2028; 2029 MAY TO SEPTEMBER

For all departure dates, pricing, and current offers contact 138 747 (AU), 0800 447 913 (NZ), visit viking.com or contact your local Viking travel advisor

EXPLORE FOR LONGER

NEW 17- Day Niagara & Great Lakes Treasures

Combines *Niagara & the Great Lakes* and *Great Lakes Treasures* for a memorable journey.

SET SAIL 2027 MAY, AUGUST & SEPTEMBER; 2028 MAY, JULY & SEPTEMBER; 2029 MAY TO JULY



EXTEND YOUR JOURNEY BEFORE OR AFTER YOUR VOYAGE

All stays include hotel nights, some meals and transfers. See website for more information.

3 NIGHTS | Georgian Bay

2 NIGHTS | Milwaukee

2 NIGHTS | Toronto

Port sequence, places visited, tours and times may vary or be different from those published. Please see website for full terms and conditions. For more information visit viking.com/expeditions

Contact your local Viking travel advisor or call us on 138 747 (AU), 0800 447 913 (NZ)

GREAT LAKES TREASURES

MILWAUKEE - MILWAUKEE

10 DAYS | 2 COUNTRIES

SAIL THE VAST WATERWAYS OF THE GREAT LAKES, the largest freshwater system in the world. Explore the picturesque islands of the Georgian Bay Biosphere Reserve and admire their bucolic landscapes. Venture out to Flowerpot Island in the Fathom Five National Marine Park and marvel at the stunning pink granite isles of the Benjamin Islands. Participate in lab studies as you explore coastal wetlands and delve into the Native cultures of the Great Lakes.



LAKE HURON, ONTARIO

DAY
1

**MILWAUKEE, WISCONSIN,
UNITED STATES**

Explore this revitalized town along the shores of Lake Michigan.

DAY
2

**MACKINAC ISLAND, MICHIGAN,
UNITED STATES**

Discover this car-free island by carriage, bicycle or on foot; kayak along the shoreline.

DAY
3

**GEORGIAN BAY (KILLARNEY),
ONTARIO, CANADA**

Traverse the waterways surrounding Killarney and admire the La Cloche Mountains.

DAY
4

**GEORGIAN BAY (FRAZER BAY),
ONTARIO, CANADA**

Travel to picturesque Manitoulin Island, the world's largest freshwater lake island.

DAY
5

**FATHOM FIVE NATIONAL MARINE
PARK, ONTARIO, CANADA**

Take a Zodiac ride along the waters of Lake Huron and learn about endangered local wildlife.

DAY
6

**THE BENJAMIN ISLANDS, ONTARIO,
CANADA**

Kayak the pristine waters of the Benjamin Islands, keeping your eyes peeled for wildlife.

DAY
7

**SAULT SAINTE MARIE, MICHIGAN,
UNITED STATES**

See the famous Soo Locks, a feat of engineering that connects Lake Superior and Lake Huron.

DAY
8

**DOOR PENINSULA (ALGOMA),
WISCONSIN, UNITED STATES**

Admire the boreal forests, sandy beaches and rugged rock formations of the Door Peninsula.

DAY
9

CHICAGO, ILLINOIS, UNITED STATES

Explore the "Windy City" and its wealth of world-class museums, including the Art Institute.

DAY
10

**MILWAUKEE, WISCONSIN,
UNITED STATES**

Bid farewell to your fellow guests and journey home. Or spend more time exploring, perhaps joining one of our extensions.

GREAT LAKES TREASURES

10 DAYS ❖ MILWAUKEE - MILWAUKEE

SET SAIL

2027 MAY, AUGUST & SEPTEMBER

2028 MAY, JULY & SEPTEMBER

2029 MAY TO JULY

For all departure dates, pricing, and current offers contact 138 747 (AU), 0800 447 913 (NZ), visit viking.com or contact your local Viking travel advisor



ALWAYS INCLUDED...

Your expedition fare covers all of this:

- 10-day expedition visiting two countries and multiple ports/landings
- One complimentary shore excursion or landing in every port/site
- Access to Viking scientists; expedition briefings, guest lectures and citizen science programs
- Viking Expedition Kit including the use of boots, binoculars, waterproof pants and outerwear
- Use of Viking Excursion Gear: specialty items like trekking poles and wet/dry suits when needed
- Kayaks, Zodiacs & Special Operations Boats (where available)
- All onboard meals
- Wine, beer and soft drinks with lunch and dinner on board
- Coffee and tea any time on board
- 24-hour room service
- Access to The Nordic Spa facilities
- Free Wi-Fi (connection speed may vary)
- Self-service laundry
- All port charges and government taxes
- All onboard tipping and gratuities



MILWAUKEE LIGHTHOUSE, USA

EXTEND YOUR JOURNEY BEFORE OR AFTER YOUR VOYAGE

All stays include hotel nights, some meals and transfers. See website for more information.

3 NIGHTS | Best of Chicago

2 NIGHTS | Milwaukee

Port sequence, places visited, tours and times may vary or be different from those published. Please see website for full terms and conditions. For more information visit viking.com/expeditions

Contact your local Viking travel advisor or call us on 138 747 (AU), 0800 447 913 (NZ)

NIAGARA & GREAT LAKES TREASURES

TORONTO – MILWAUKEE *or vice versa*

17 DAYS | 2 COUNTRIES

EXPERIENCE THE MAJESTY OF THE LARGEST FRESHWATER SYSTEM IN THE WORLD, THE GREAT LAKES. Discover the mighty waterfalls of Niagara and immerse yourself in nature amid the freshwater marshes of Point Pelee’s peninsula. Witness the creativity of Detroit’s urban development as you admire the city’s postmodern and art deco skyscrapers. Behold the stunning isles of Georgian Bay from the water and marvel at their verdant landscapes during this extended voyage.



TORONTO, CANADA

DAY 1 TORONTO, ONTARIO, CANADA
Savour the diversity of Toronto’s food scene and explore some of the city’s treasures.

DAY 2 WELLAND CANAL
Navigate the locks of the Welland Canal, located between Lake Ontario and Lake Erie.
NIAGARA FALLS (PORT COLBORNE), ONTARIO, CANADA
Get a close-up view of the majesty of the falls, including the largest, Horseshoe Falls.

DAY 3 POINT PELEE, ONTARIO, CANADA
Admire the untold numbers of migratory birds and butterflies at Point Pelee National Park.

DAY 4 DETROIT, MICHIGAN, UNITED STATES
Browse Americana exhibits at The Henry Ford museum, including JFK’s limousine.

DAY 5 ALPENA, MICHIGAN, UNITED STATES
Visit the Great Lakes Maritime Heritage Center; kayak over shipwrecks in Thunder Bay.

DAY 6 MACKINAC ISLAND, MICHIGAN, USA
Discover this car-free island by carriage, bicycle or on foot; kayak along the shoreline.

DAY 7 MILWAUKEE, WISCONSIN, USA
Explore this revitalised town along the shores of Lake Michigan.

DAY 8 MILWAUKEE, WISCONSIN, USA
Learn how geological events that occurred during the Ice Age shaped the Great Lakes.

DAY 9 MACKINAC ISLAND, MICHIGAN, USA
Discover this car-free island by carriage, bicycle or on foot; kayak along the shoreline.

DAY 10 GEORGIAN BAY (KILLARNEY), ONTARIO, CANADA
Traverse the waterways surrounding Killarney and admire the La Cloche Mountains.

DAY 11 GEORGIAN BAY (FRAZER BAY), ONTARIO, CANADA
Travel to picturesque Manitoulin Island, the world’s largest freshwater lake island.

DAY 12 FATHOM FIVE NATIONAL MARINE PARK, ONTARIO, CANADA
Take a Zodiac ride along the waters of Lake Huron and learn about endangered local wildlife.

DAY 13 THE BENJAMIN ISLANDS, ONTARIO, CANADA
Kayak the pristine waters of the Benjamin Islands, keeping your eyes peeled for wildlife.

DAY 14 SAULT SAINTE MARIE, MICHIGAN, USA
See the famous Soo Locks, a feat of engineering that connects Lake Superior and Lake Huron.

DAY 15 DOOR PENINSULA (ALGOMA), WISCONSIN, UNITED STATES
Admire the boreal forests, sandy beaches and rugged rock formations of the Door Peninsula.

DAY 16 CHICAGO, ILLINOIS, UNITED STATES
Explore the “Windy City” and its wealth of world-class museums, including the Art Institute.

DAY 17 MILWAUKEE, WISCONSIN, UNITED STATES
Bid farewell to your fellow guests and journey home. Or spend more time exploring, perhaps joining one of our extensions.

NIAGARA & GREAT LAKES TREASURES

17 DAYS ❖ TORONTO - MILWAUKEE *or vice versa*

SET SAIL

2027 MAY, AUGUST & SEPTEMBER

2028 MAY, JULY & SEPTEMBER

2028 MAY TO JULY

For all departure dates, pricing, and current offers contact 138 747 (AU), 0800 447 913 (NZ), visit viking.com or contact your local Viking travel advisor

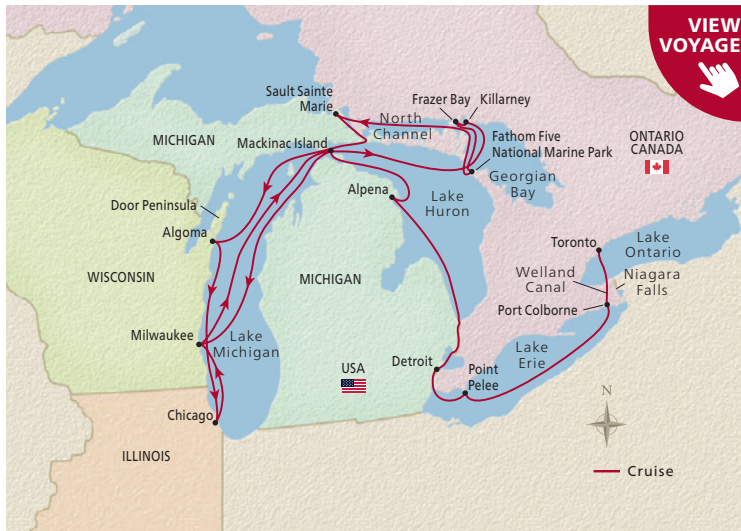

ALWAYS INCLUDED...

Your expedition fare covers all of this:

- 17-day expedition visiting two countries and multiple ports/landings
- One complimentary shore excursion or landing in every port/site
- Access to Viking scientists; expedition briefings, guest lectures and citizen science programs
- Viking Expedition Kit including the use of boots, binoculars, waterproof pants and outerwear
- Use of Viking Excursion Gear: specialty items like trekking poles and wet/dry suits when needed
- Kayaks, Zodiacs & Special Operations Boats (where available)
- All onboard meals
- Wine, beer and soft drinks with lunch and dinner on board
- Coffee and tea any time on board
- 24-hour room service
- Access to The Nordic Spa facilities
- Free Wi-Fi (connection speed may vary)
- Self-service laundry
- All port charges and government taxes
- All onboard tipping and gratuities



CHICAGO, UNITED STATES

EXTEND YOUR JOURNEY BEFORE OR AFTER YOUR VOYAGE

All stays include hotel nights, some meals and transfers. See website for more information.

2 NIGHTS | Toronto

2 NIGHTS | Milwaukee

3 NIGHTS | Georgian Bay

Port sequence, places visited, tours and times may vary or be different from those published. Please see website for full terms and conditions. For more information visit viking.com/expeditions

Contact your local Viking travel advisor or call us on 138 747 (AU), 0800 447 913 (NZ)

CANADIAN DISCOVERY

NEW YORK CITY - TORONTO *or vice versa*

13 DAYS | 2 COUNTRIES

UNLEASH YOUR INNER EXPLORER in the remote wilds of Eastern Canada. Discover this region's rich colonial past amid stunning natural settings. Admire the unparalleled beauty of the rugged coast of the Canadian Maritimes. Cruise along the wide expanse of the St. Lawrence River and marvel at the scenic Saguenay River Valley, with its dramatic cliffs and intriguing wildlife. Engaging shore excursions in each port allow you to better enjoy all that this region has to offer.



QUÉBEC CITY, QUEBEC, CANADA

DAY 1 **NEW YORK CITY, NEW YORK, USA**
Embark your ship and settle in; enjoy free time to explore this vibrant city on your own.

DAY 2 **SAIL THE ATLANTIC OCEAN**
Learn about upcoming adventures during a lecture by your Viking Expeditions Team.

DAY 3 **HALIFAX, NOVA SCOTIA, CANADA**
Visit historic and iconic landmarks or travel along the Lighthouse Route to Peggy's Cove.

DAY 4 **HALIFAX, NOVA SCOTIA, CANADA**
Explore the maritime history of one of Canada's most important port cities.

DAY 5 **SYDNEY, NOVA SCOTIA, CANADA**
Explore Sydney's coal mining history, or hike along the scenic Cabot Trail.

DAY 6 **WOODY POINT (BONNE BAY), NEWFOUNDLAND AND LABRADOR, CANADA**
Witness stunning nature and geological intrigue in a historic fishing town.

DAY 7 **HAVRE-SAINT-PIERRE, QUEBEC, CANADA**
Discover Havre-Saint-Pierre's unique "monoliths" and admire views of the Mingan Archipelago.

DAY 8 **TADOUSSAC, QUEBEC, CANADA**
Admire majestic views of the Saguenay Fjord and keep watch for migratory and resident whales..

DAY 9 **QUÉBEC CITY, QUEBEC, CANADA**
Hike Mont-Sainte-Anne or the Cap Tourmente National Wildlife Area; kayak scenic Îles d'Orléans.

DAY 10 **TROIS-RIVIÈRES, QUEBEC, CANADA**
Discover North America's geologic heart during a guided hike through La Mauricie National Park.

DAY 11 **CRUISE THE ST. LAWRENCE SEAWAY**
Pass scenic Montreal, then make your way through several locks en route to Lake Ontario.

DAY 12 **TORONTO, ONTARIO, CANADA**
Tour the city, stroll St. Lawrence Market, admire the eclectic art scene or kayak Lake Ontario.

DAY 13 **TORONTO, ONTARIO, CANADA**
Disembark your ship for your journey home or consider extending your stay to further explore.

CANADIAN DISCOVERY

13 DAYS ❖ NEW YORK CITY - TORONTO *or vice versa*

SET SAIL

2027 APRIL & OCTOBER

2028 APRIL, SEPTEMBER & OCTOBER

2029 APRIL, MAY & SEPTEMBER

For all departure dates, pricing, and current offers contact 138 747 (AU), 0800 447 913 (NZ), visit viking.com or contact your local Viking travel advisor



ALWAYS INCLUDED...

Your expedition fare covers all of this:

- 13-day expedition visiting two countries and multiple ports/landings
- One complimentary shore excursion or landing in every port/site
- Access to Viking scientists; expedition briefings, guest lectures and citizen science programs
- Viking Expedition Kit including the use of boots, binoculars, waterproof pants and outerwear
- Use of Viking Excursion Gear: specialty items like trekking poles and wet/dry suits when needed
- Kayaks, Zodiacs & Special Operations Boats (where available)
- All onboard meals
- Wine, beer and soft drinks with lunch and dinner on board
- Coffee and tea any time on board
- 24-hour room service
- Access to Nordic Spa facilities
- Free Wi-Fi (connection speed may vary)
- Self-service laundry
- All port charges and government taxes
- All onboard tipping and gratuities



RED FOX, LA MAURICIE NATIONAL PARK, QUEBEC, CANADA

EXTEND YOUR JOURNEY BEFORE OR AFTER YOUR VOYAGE

All stays include hotel nights, some meals and transfers. See website for more information.

2 NIGHTS | Toronto

2 NIGHTS | New York City

3 NIGHTS | The Lakes of Ontario

Port sequence, places visited, tours and times may vary or be different from those published. Please see website for full terms and conditions. For more information visit viking.com/expeditions

Contact your local Viking travel advisor or call us on 138 747 (AU), 0800 447 913 (NZ)

CANADA & EAST COAST EXPLORER

TORONTO - FORT LAUDERDALE *or vice versa*

15 DAYS | 7 GUIDED TOURS | 2 COUNTRIES

SAIL THE US'S ATLANTIC COASTLINE AND VISIT STORIED CITIES. Enjoy Charleston's southern charm and colonial homes. Visit Norfolk, home to the world's largest naval base. Trace Nova Scotia's shores to explore its rugged landscapes and visit Quebec's national parks. Traverse one of North America's scenic waterways, the St. Lawrence River, and marvel at the locks and canals that comprise the St. Lawrence Seaway on an enriching journey to historic ports.



PEGGY'S COVE, CANADA

DAY 1 **TORONTO, ONTARIO, CANADA**
Savour the diversity of Toronto's food scene and explore some of the city's treasures.

DAY 2 **SCENIC SAILING: ST. LAWRENCE SEAWAY LOCKS**
Admire the series of locks, canals and channels that comprise the St. Lawrence Seaway.

DAY 3 **TROIS-RIVIÈRES, QUEBEC, CANADA**
Discover North America's geologic heart during a hike through La Mauricie National Park.

DAY 4 **QUEBEC CITY, QUEBEC, CANADA**
Explore historic sites, including Château Frontenac, Place Royale and Parliament.

DAY 5 **SCENIC SAILING: ST. LAWRENCE RIVER**
Sail the St. Lawrence River, past the cultural capitals of Quebec City and Montreal.

DAY 6 **CAP-AUX-MEULES, QUEBEC, CANADA**
Admire the region's natural beauty and look for seals and birdlife on Brion Island.

DAY 7 **CAPE BRETON ISLAND (LOUISBOURG), NOVA SCOTIA, CANADA**
Discover hidden inlets by kayak or admire scenic vistas while hiking historic trails.

DAY 8 **LUNENBURG, NOVA SCOTIA, CANADA**
Investigate Nova Scotia's shoreline and immerse in its untamed natural beauty.

DAY 9-10 **SAIL THE ATLANTIC OCEAN**
Dividing the "Old World" from the "New World," sail the second-largest of the Earth's oceans.

DAY 11 **NORFOLK, VIRGINIA, UNITED STATES**
Explore Norfolk's maritime heritage and America's colonial past in the "Historic Triangle."

DAY 12 **SAIL THE ATLANTIC OCEAN**
Sail the legendary waters of the Atlantic Ocean, the route of explorers for centuries.

DAY 13 **CHARLESTON, SOUTH CAROLINA, UNITED STATES**
Explore the waterways of Charleston by kayak and search for Low Country birdlife.

DAY 14 **SAIL THE ATLANTIC OCEAN**
Journey across the vast Atlantic Ocean, home to many of the world's fishing grounds.

DAY 15 **FT. LAUDERDALE, FLORIDA, UNITED STATES**
Bid farewell to your fellow guests and journey home. Or spend more time exploring, perhaps joining one of our extensions.

CANADA & EAST COAST EXPLORER

15 DAYS ❖ TORONTO - FORT LAUDERDALE *or vice versa*

SET SAIL

2026 OCTOBER

2027 APRIL

For all departure dates, pricing, and current offers contact 138 747 (AU), 0800 447 913 (NZ), visit viking.com or contact your local Viking travel advisor



ALWAYS INCLUDED...

Your expedition fare covers all of this:

- 15-day expedition visiting two countries and multiple ports/landings
- One complimentary shore excursion or landing in every port/site
- Access to Viking scientists; expedition briefings, guest lectures and citizen science programs
- Viking Expedition Kit including the use of boots, binoculars, waterproof pants and outerwear
- Use of Viking Excursion Gear: specialty items like trekking poles and wet/dry suits when needed
- Kayaks, Zodiacs & Special Operations Boats (where available)
- All onboard meals
- Wine, beer and soft drinks with lunch and dinner on board
- Coffee and tea any time on board
- 24-hour room service
- Access to The Nordic Spa facilities
- Free Wi-Fi (connection speed may vary)
- Self-service laundry
- All port charges and government



EXTEND YOUR JOURNEY BEFORE OR AFTER YOUR VOYAGE

All stays include hotel nights, some meals and transfers. See page website for more information.

3 NIGHTS | The Lakes of Ontario

2 NIGHTS | Toronto

2 NIGHTS | Ft. Lauderdale

Port sequence, places visited, tours and times may vary or be different from those published. Please see website for full terms and conditions. For more information visit viking.com/expeditions

Contact your local Viking travel advisor or call us on 138 747 (AU), 0800 447 913 (NZ)

CONTINUE YOUR JOURNEY

See more of the world with Viking's pre and post extension packages

Extend your journey before or after your Viking cruise with our extension packages — designed to help you explore more of your embarkation or disembarkation point, or discover a new destination altogether. To determine which packages are available with your cruise, check the relevant itinerary or visit viking.com/expeditions



2 NIGHTS CHICAGO

Explore the world-class Art Institute of Chicago and admire the works of one of America's greatest architects, Frank Lloyd Wright. View the city's skyline from the water during a river cruise and savour hearty, soul-warming cuisine as you explore Chicago's food heritage.

- 2 nights accommodation
- 2 breakfasts, 2 lunches & 1 dinner
- 3 guided tours
- Fully escorted by your Viking Tour Director
- All transfers



2 NIGHTS DULUTH

Discover Duluth, a bustling Great Lakes port set along the shores of mighty Lake Superior. Enjoy a panoramic sightseeing tour and visit the famous Split Rock Lighthouse. Your two-night stay will give you ample opportunities to explore the vibrant Downtown and more of the world's most inland port.

- 2 nights accommodation
- 2 breakfasts
- 2 guided tours
- Services of a Viking Host
- All transfers

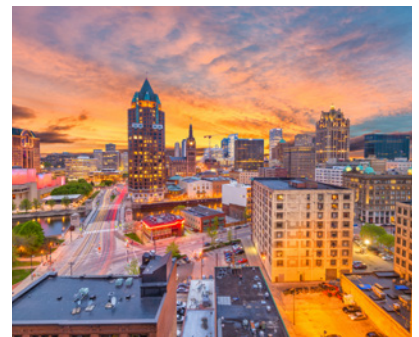

2 NIGHTS MILWAUKEE

Enjoy two nights to further immerse yourself in the eclectic offerings of Milwaukee. Admire iconic city landmarks during a panoramic sightseeing tour and indulge in local favourites while exploring the culture and heritage of this vibrant city on the shores of Lake Michigan.

- 2 nights accommodation
- 2 breakfasts
- 2 guided tours
- Services of a Viking Host
- All transfers



2 NIGHTS NEW YORK

Spend two additional nights in New York and take in the legendary metropolis. Enjoy a docent-guided visit to the Metropolitan Museum of Art and experience the pulsing excitement of the city that never sleeps, with night time views of the world's most famous skyline.

- 2 nights accommodation
- 2 breakfasts
- 2 guided tours
- Services of a Viking Host
- All transfers



2 NIGHTS TORONTO

Explore cosmopolitan Toronto, one of Canada's most diverse and exciting cities. Embark on a panoramic journey through the capital of Ontario, passing iconic landmarks such as Toronto City Hall and trendy, culture-rich neighbourhoods, and discover Canada's renowned Group of Seven painters at the Art Gallery of Ontario.

- 2 nights accommodation
- 2 breakfasts
- 2 guided tours
- Services of a Viking Host
- All transfers



3 NIGHTS GEORGIAN BAY

Immerse yourself in the striking beauty of Georgian Bay during your stay at a remote wilderness lodge nestled in the heart of Ontario's rugged landscape. Revel in the tranquility of nature, admiring picturesque views of the bay, and explore more during a scenic cruise and morning kayak journey.

- 3 nights accommodation
- 3 breakfasts, 3 lunches & 2 dinners
- 4 guided tours
- Services of a Viking Host
- All transfers



2 NIGHTS FT. LAUDERDALE

Immerse yourself in the vibrant atmosphere of Ft. Lauderdale, famed for its arts, culture and white-sand beaches. During your two-night stay, explore the Everglades by airboat, admire the sights during a promenade stroll or relax in a gondola as you float along the city's Venetian-style waterways.

- 2 nights accommodation
- 2 breakfasts
- 1 guided tour
- Services of a Viking Host
- All transfers



3 NIGHTS BEST OF CHICAGO

Explore Chicago, the Midwest's vibrant metropolis on Lake Michigan's shores. Marvel at Frank Lloyd Wright's ingenious home, see historic neighbourhoods and admire the skyline while cruising the Chicago River. Try local fare and savour the city's rich musical heritage at a jazz or blues performance.

- 3 nights accommodation
- 3 breakfasts, 2 lunches & 1 dinner
- 4 guided tours
- Fully escorted by a Viking Tour Director
- All transfers



VIKING OCEAN VOYAGES

ANOTHER WAY TO EXPLORE





After leading the river cruise industry for two decades, we have taken that same small-ship, destination-focused experience to the seas and redefined ocean cruising.

Because our vessels are smaller, they have greater maneuverability and can dock where the mega-liners that dominate today's ports cannot. On a Viking ship, you will sail into the very heart of some of the world's greatest cities such as London, Hong Kong and Monaco. No other cruise line brings you closer to your destination's doorstep or helps you uncover so much about a culture and its beauty while you are there.

Our award-winning vessels with fewer than 1,000 guests and all veranda staterooms, are intimate yet sophisticated. With no kids, no casinos and all-inclusive pricing, we focus on delivering meaningful experiences tailored to you.

We design our itineraries to allow you to spend more time in port, with overnight stays in virtually all ports of embarkation and disembarkation. With fewer days at sea, you will have ample time to immerse yourself fully in each destination.

Whether you choose to explore Scandinavia, the Mediterranean, Asia, North America, South America, the Caribbean, Australia and New Zealand, or experience one of our magnificent Grand Voyages, a Viking ship will take you there in comfort.

CLICK BELOW TO
GO ON A 360° TOUR OF
OUR OCEAN SHIPS

[LEARN MORE](#)



MEDITERRANEAN ODYSSEY

BARCELONA – VENICE *or vice versa*

13 DAYS ✦ 10 GUIDED TOURS ✦ 6 COUNTRIES



JOURNEY THROUGH THE AGES

Set course for unforgettable exploration to some of the Mediterranean's most historic ports: the fabled towns of Tuscany, ancient Rome and canal-laced Venice. Enjoy ample time to savour Barcelona's easygoing spirit with an overnight stay. Discover the French Riviera's seaside pleasures in Marseille and Monte Carlo. And visit Dubrovnik, a hidden medieval jewel. Along the way, gracious hosts and fine regional cuisine connect you to this remarkable region.

VIKING HOMELANDS

STOCKHOLM – BERGEN *or vice versa*

15 DAYS ✦ 11 GUIDED TOURS ✦ 6 COUNTRIES



TOUR SCENIC FJORDS, TOWNS AND CITIES

Sail the clear waters of Scandinavia and the Baltic on this 15-day voyage. Explore more with overnights in cosmopolitan Stockholm, vibrant Oslo and scenic Bergen. Discover the charming historic center of Tallinn and marvel at the Gothic brick cathedrals in Gdansk. Immerse yourself in Norwegian culture in Stavanger and Eidfjord, and witness breathtaking scenery from your ship as she glides through majestic fjords in the legendary homelands of the vikings.

ALASKA & THE INSIDE PASSAGE

VANCOUVER – SEWARD *or vice versa*

11 DAYS ✦ 7 GUIDED TOURS ✦ 2 COUNTRIES



SEE THE WILDS OF A GREAT FRONTIER

Immerse yourself in Tlingit culture and experience the outpost atmosphere that prevails in charming, mountain-ringed seaside towns. Sail a pristine wilderness of misty fjords, lush forests and gleaming walls of ice, pan for gold like prospectors of old, and hear tales of a region where a Wild West spirit still feels very much alive. Marvel at the natural wonders of Glacier Bay and observe the abundant wildlife.

BRITISH ISLES EXPLORER

BERGEN – LONDON *or vice versa*

15 DAYS ✦ 12 GUIDED TOURS ✦ 6 COUNTRIES



TRAVERSE THE ISLES, NORTH TO SOUTH

Immerse yourself in the British Isles with overnight stays in Bergen, Norway, and Greenwich, England. Discover the legendary Highlands and Western Isles of Scotland and its capital, Edinburgh. Visit the Shetland and Orkney Islands, and contrast modern Belfast with traditional Dublin. Witness Welsh culture in Snowdonia. In England, visit maritime Liverpool, see historic Dover and enjoy a tour of London.

FAR EASTERN HORIZONS

HONG KONG – TOKYO *or vice versa*

15 DAYS ✦ 9 GUIDED TOURS ✦ 2 COUNTRIES



DISCOVER IMPERIAL TREASURES

Unravel the mysteries of one of the most captivating corners of Asia. Mingle with merchants at Hong Kong's famed Stanley Market. Learn the nuances of Taiwan from a local. Hear about the recovery of Nagasaki and Hiroshima from residents who connect you to their rebirths. And make sense of the dazzling cultures of Shimizu and Tokyo with the help of those who live there. Overnight stays in four ports let you delve deeply.

AUSTRALIA & NEW ZEALAND

SYDNEY – AUCKLAND *or vice versa*

15 DAYS ✦ 9 GUIDED TOURS ✦ 2 COUNTRIES



DISCOVER AUSSIE AND KIWI SPLENDOURS

Gain deep insight into the native and European cultures of Australia and New Zealand. Hear about Sydney's and Hobart's penal past from a descendant of Australia's first settlers. Admire the Victorian treasures of Dunedin, Christchurch and Wellington and the art deco glories of Napier. Enjoy the earthy sounds of the didgeridoo and the thrilling dances of the Māori. Only Viking brings you this close to the southern lands.

VIKING RIVER VOYAGES

ANOTHER WAY TO EXPLORE





As the world's leading river cruise line, we are known for creating exceptional itineraries that bring you closer to the world. Not only that, our innovative, multi-award-winning river ships boast all the amenities of a fine hotel, offering beautiful, Scandinavian inspired design, spacious, light-filled rooms and more alfresco dining options than any other river cruise line.

On board our Viking ships you can enjoy the ever-changing scenery along the river banks and then sail right into the heart of the world's greatest cities and most charming towns. Unpack just once and settle into a style of travelling that is as easy as it is enriching, with a new opportunity to explore up close and in depth every day of your journey.

A focus on cultural enrichment brings immersive experiences on shore and on board — and only The Viking Way offers guests itineraries that feature Local Life, Working World and Privileged Access experiences. When evening falls, enjoy a fabulous dinner alfresco on the Aquavit Terrace, in the elegant restaurant with its sparkling views over the water, or step ashore to soak up the atmosphere of the destination you're moored in.

Offering a stress-free, immersive and thoroughly enjoyable way to travel, it's little wonder more and more people are choosing to take in the world's incredible destinations from the comfort of our award-winning Viking river ships.

CLICK BELOW TO
GO ON A 360° TOUR OF
OUR RIVER SHIPS

[LEARN MORE](#)



GRAND EUROPEAN

AMSTERDAM – BUDAPEST *or vice versa*

15 DAYS ✦ 12 GUIDED TOURS ✦ 4 COUNTRIES



TRAVEL THROUGH THE HEART OF EUROPE

Admire Rhine Valley vistas from a 900-year-old castle. Sample the culinary delights of Austria's Wachau Valley. Learn the Viennese waltz, visit Melk's Benedictine Abbey and delve into Nuremberg's World War II history. Indulge your senses on this 15-day journey spanning the best of Europe, tracing the Rhine, Main and Danube Rivers, with engaging encounters at every bend.

FRANCE'S FINEST

PARIS – AVIGNON *or vice versa*

15 DAYS ✦ 13 GUIDED TOURS ✦ 1 COUNTRY



EXPLORE PARIS, BURGUNDY AND PROVENCE

Art, cuisine, style, joie de vivre—if you love everything French, this is for you. Explore Avignon's Palace of the Popes and savour Lyon's culinary heritage. Luxuriate in Paris's sophistication and pay your respects at Normandy's World War II beaches. This 15-day journey that combines our popular *Lyon & Provence* and *Paris & the Heart of Normandy* cruises into one tour de force.

PORTUGAL'S RIVER OF GOLD

LISBON – PORTO

10 DAYS ✦ 8 GUIDED TOURS ✦ 2 COUNTRIES



ENJOY THE DOURO'S BEAUTY AND HISTORY

Experience the renaissance of Lisbon, newly invigorated with trending galleries and restaurants. Explore two of Iberia's oldest university towns: Coimbra, Portugal and Salamanca, Spain. Roam the port warehouses of Porto. Enjoy traditional cuisine, wine and fado singing. Cruise the Douro River Valley, the world's oldest demarcated wine region and a UNESCO Site. Our 10-day itinerary includes a hotel stay in Lisbon and the added bonus of a visit to Spain.

PHARAOS & PYRAMIDS

CAIRO – CAIRO

12 DAYS ✦ 11 GUIDED TOURS ✦ 1 COUNTRY



DISCOVER EGYPT, ANCIENT AND MODERN

Uncover the ancient secrets of Egypt amid the welcoming culture of today. See the pyramids from astride a majestic camel. Explore the Temple of Karnak's 136 soaring pillars. Visit Queen Nefertari's tomb in the Valley of the Queens. Skim the waters of the Nile by traditional felucca. Enjoy the fragrances of Aswan's spice market. Join our expert Egyptologists on a 12-day itinerary through Egypt on board our modern Nile ships, owned and operated by Viking.

MAGNIFICENT MEKONG

HO CHI MINH CITY – HANOI *or vice versa*

15 DAYS ✦ 16 GUIDED TOURS ✦ 2 COUNTRIES



EXPLORE UNIQUE PLACES AND CULTURES

Shop Old Hanoi's markets. See the Khmer temple complex of Angkor Wat. Behold the haunting beauty of Ta Prohm Temple, where jungle vines embrace ancient ruins. Explore Phnom Penh by cyclo rickshaw. Discover silk towns, fishing villages, monasteries and local river life. With hotel stays in Hanoi, Siem Reap and Ho Chi Minh City (Saigon) bracketing your eight-day Mekong cruise, this itinerary reveals the beauty and grace of a land we have only begun to know.

MISSISSIPPI DELTA EXPLORER

NEW ORLEANS – MEMPHIS *or vice versa*

8 DAYS ✦ 6 GUIDED TOURS ✦ 1 COUNTRY



SOUTHERN HERITAGE AND QUIANT TOWNS

Discover Darrow, the gateway to the grand homes of the Lower Mississippi, and explore the fascinating towns along the banks of the Mississippi that preserve the memory of the American South's early history. Learn about Natchez's French and Acadian heritage and pay your respects at the Vicksburg battlefield. Savour delicious Cajun and Creole cuisine, as well as Memphis's famous barbecue, as you celebrate musical legends in the birthplace of rock 'n' roll.

GENERAL INFORMATION





For those wanting to delve a little deeper, this section contains further information about deck plans including details on staterooms and suites, terms and conditions plus our Expeditions voyage calendar.

A reminder that Viking is not responsible for obtaining visas nor for advising guests of passport, visa or other immigration requirements, so be sure to verify what is needed for your travels. You may be denied boarding or entry to some countries if you have not obtained the correct visas or documents prior to departure. Viking cannot provide any refunds for unused portions of your cruise/hotel stay or cost to change travel plans should you have missing or incomplete documents.

If you cannot find the information that you need, please contact the Viking Reservations Team on 138 747 (AU), 0800 447 913 (NZ) or visit viking.com.



WHALE, ANTARCTICA

STATEROOMS

Viking Octantis / Viking Polaris

Below are the floor plans for the different staterooms, as well as the sizes and details on what is included in each stateroom category. The colours beside each stateroom category correspond to those in the deck plans on the following pages.

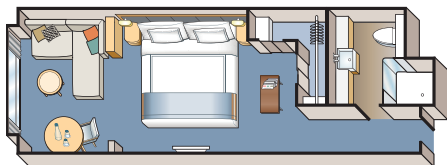

NORDIC BALCONY

■ N1-N2 | 222 sq. ft. (21 sq. m)

- 3 PM stateroom access
- Nordic Balcony
- Floor-to-ceiling drying closet
- Expedition activity reservations (47 days prior to departure)
- Mini-bar with soft drinks, water and snacks
- In-suite binoculars and Marius-weave blanket

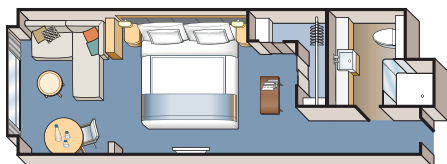

DELUXE NORDIC BALCONY

■ DN1-DN3 | 222 sq. ft. (21 sq. m)

- 2 PM stateroom access
- Nordic Balcony
- Floor-to-ceiling drying closet
- Priority expedition activity reservations (47 days prior to departure)
- One guaranteed priority reservation at The Restaurant or Manfredi's (60 days prior to departure)
- Priority booking of spa treatments (60 days prior to departure)
- Mini-bar with soft drinks, water and snacks, replenished once daily
- In-suite binoculars, coffee machine and Marius-weave blanket

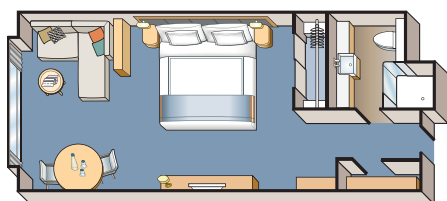

**25% LARGER ROOM &
MORE STORAGE SPACE**

NORDIC PENTHOUSE

■ NP | 269 sq. ft. (25 sq. m)

- 1 PM stateroom access
- Nordic Balcony
- Floor-to-ceiling drying closet
- Priority expedition activity reservations (57 days prior to departure)
- Two guaranteed priority reservations at The Restaurant or Manfredi's (70 days prior to departure)
- Priority booking of spa treatments (70 days prior to departure)
- Mini-bar with alcoholic beverages, soft drinks, water and snacks, replenished once daily
- In-suite binoculars, coffee and Marius-weave blanket
- Pressing and shoe shine services
- Bottle of champagne

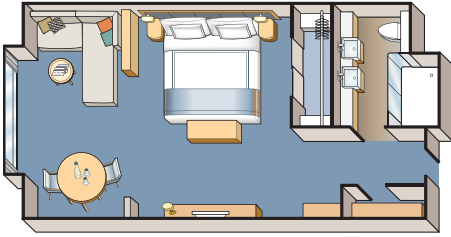

**50% LARGER ROOM &
MORE STORAGE SPACE**

NORDIC JUNIOR SUITE

■ NS | 322 sq. ft. (30 sq. m)

- 11 AM stateroom access
- Nordic Balcony
- Floor-to-ceiling drying closet
- Priority expedition activity reservations (57 days prior to departure)
- Three guaranteed priority reservations at The Restaurant or Manfredi's (80 days prior to departure)
- Priority booking of spa treatments (80 days prior to departure)
- Mini-bar with alcoholic beverages, soft drinks, water and snacks, replenished once daily
- In-suite binoculars, coffee and Marius-weave blanket
- Laundry, dry cleaning, pressing and shoe shine services
- Bottle of champagne

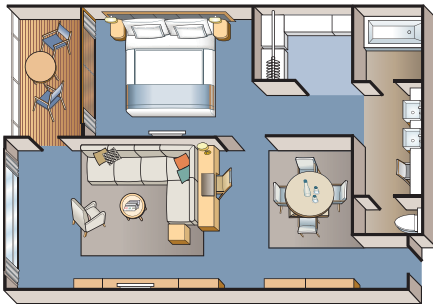

**80% LARGER &
TWO SEPARATE ROOMS**

EXPLORER SUITE

■ ES | 580 sq. ft. (54 sq. m)

- 11 AM stateroom access
- Nordic Balcony
- Floor-to-ceiling drying closet
- Priority expedition activity reservations (67 days prior to departure)
- Three guaranteed priority reservations at The Restaurant or Manfredi's (90 days prior to departure)
- Priority booking of spa treatments (90 days prior to departure)
- Mini-bar with alcoholic beverages, soft drinks, water and snacks, replenished once daily
- In-suite binoculars, coffee and Marius-weave blanket
- Laundry, dry cleaning, pressing and shoe shine services
- Exclusive access to shared Explorer Suite private garden lounge area



OWNER'S SUITE

■ OS | 1,223 sq. ft. (114 sq. m)

Nordic Balcony plus private 792 sq. ft. (74 sq. m) garden with badestamp. An expansive home away from home, the Owner's Suite pampers guests with the most exclusive accommodations and amenities on board.

DECK PLANS - EXPEDITION SHIPS

Viking Octantis / Viking Polaris

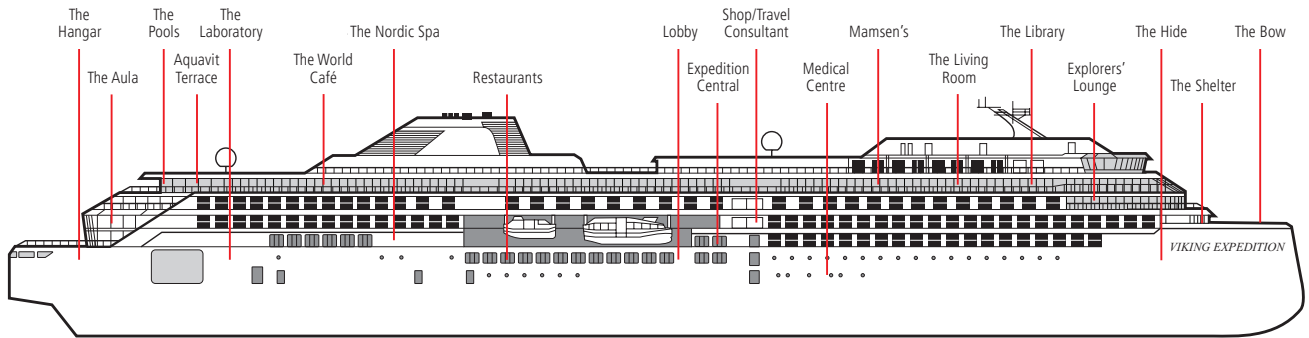

DECK 6

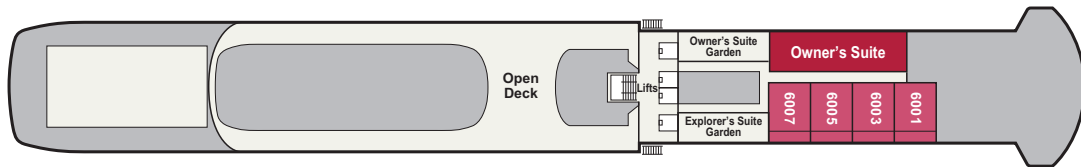

■ OS Owner's Suite ■ ES Explorer Suite

DECK 5

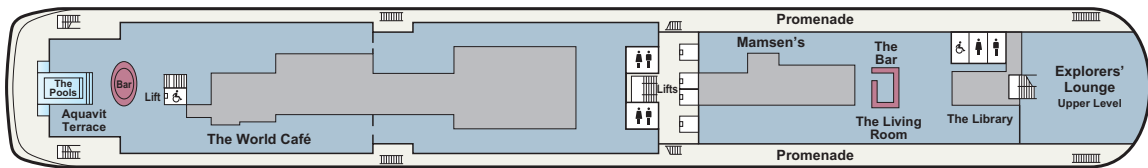

DECK 4

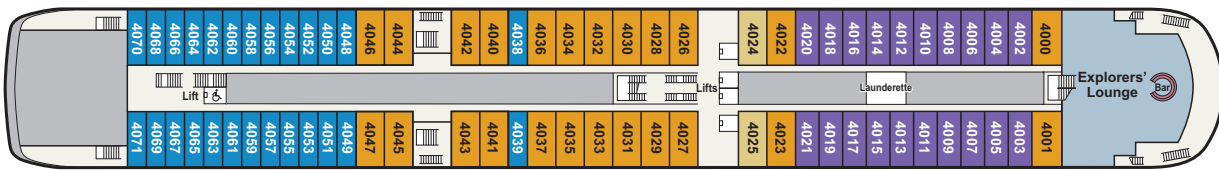

■ DN1 Deluxe Nordic Balcony ■ NS Nordic Jr. Suite ■ NSA Nordic Jr. Suite (ADA) ■ NP Nordic Penthouse

DECK 3

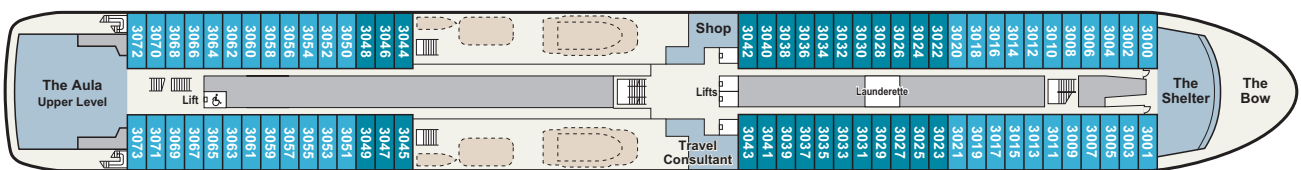

■ DN2 Deluxe Nordic Balcony ■ DN3 Deluxe Nordic Balcony

STATISTICS

189 STATEROOMS

Nordic Balcony	38
Deluxe Nordic Balcony	100
Nordic Penthouse	20
Nordic Junior Suites	26
Explorer Suites	4
Owner's Suite	1

Type	Expedition Ship
GRT	30,150
Length	665 ft.
Beam	77 ft.
Speed	16 knots
Registry	Norway
Guests	378

MAIDEN VOYAGES

Viking Octantis	2022
Viking Polaris	2022

Staterooms 4024 and 4025 are ADA staterooms. Room configuration varies; ask for details.

DECK 2

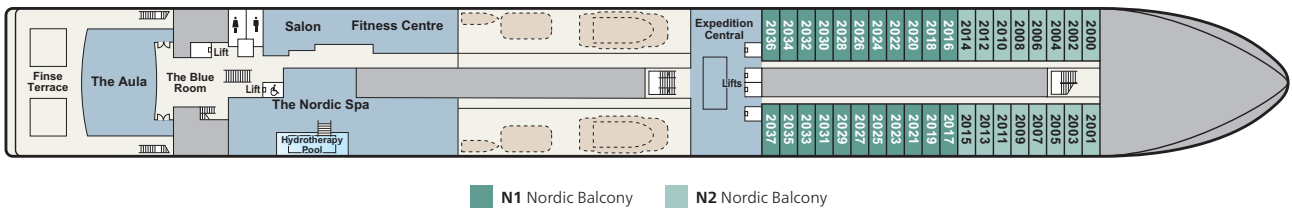

DECK 1

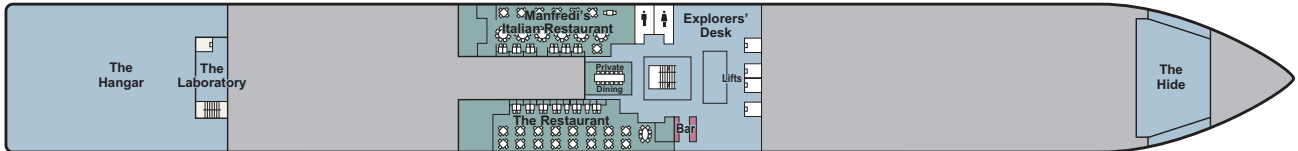

DECK A

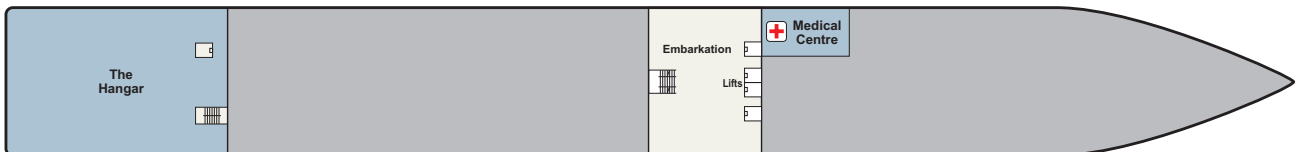

CLICK BELOW TO
GO ON A 360° TOUR OF
OUR EXPEDITION SHIPS

[LEARN MORE](#) 

EXPEDITIONS SEASON AT A GLANCE

Sailing season based on 2027 departures. *Longitudinal World Cruise* voyages
+ *Arctic to Antarctic Explorer* based on 2028 sailings

	Page #	JAN	FEB	MAR	APR	MAY	JUN	JUL	AUG	SEP	OCT	NOV	DEC
ANTARCTIC													
Antarctic Explorer 13 Days Buenos Aires - Ushuaia	70												
Into the Antarctic Circle 15 Days Buenos Aires - Ushuaia	74												
Antarctica & South Georgia Island 19 Days Buenos Aires - Ushuaia	76												
THE ARCTIC													
Into the Northwest Passage 13 Days Roundtrip Nuuk, Greenland	86												
Canada & the Northwest Passage 27 Days Nuuk - Toronto or v.v	90												
Canada & Greenland Explorer 15 Days Toronto to Nuuk or v.v.	94												
GRAND JOURNEYS & LONGITUDINAL WORLD CRUISES													
Arctic to Antarctic Explorer 81 Days Nuuk to Ushuaia	100												
Longitudinal World Cruise IV 62 Days Milwaukee to Ushuaia	104												
Longitudinal World Cruise VII 63 Days Buenos Aires to Milwaukee	104												

	Page #	JAN	FEB	MAR	APR	MAY	JUN	JUL	AUG	SEP	OCT	NOV	DEC
SOUTH AMERICA													
Argentina & the Chilean Fjords 14 Days Buenos Aires to Santiago (Valparaíso)	108												
Panama Canal & the Americas 20 Days Santiago (Valparaíso) to New York City or v.v.	112												
Chilean Fjords & Scenic Shores 13 Days Santiago (Valparaíso) to Ushuaia	114												
Panama & Scenic South America 18 Days Ft. Lauderdale to Santiago (Valparaíso) or v.v.	116												
GREAT LAKES OF NORTH AMERICA													
Great Lakes Collection 15 Days Duluth to Toronto or v.v.	126												
Niagara & the Great Lakes 8 Days Toronto to Milwaukee or v.v.	130												
Great Lakes Treasures 10 Days Roundtrip Milwaukee	134												
Niagara & Great Lakes Treasures 17 Days Toronto to Milwaukee or v.v.	136												
Canadian Discovery 13 Days New York City to Toronto or v.v.	138												
Canada & East Coast Explorer 15 Days Toronto to Fort Lauderdale or v.v.	140												

BOOKING & SALE TERMS & CONDITIONS

IMPORTANT NOTICE

THE FOLLOWING TERMS AND CONDITIONS GOVERN THE BOOKING AND SALE OF YOUR CRUISE TOUR THROUGH VIKING RIVER CRUISES AUSTRALIA PTY LTD (ACN 131 274 372) ("VRC"). ALSO REFER TO THE PASSENGER TICKET CONTRACT WITH THE CARRIER ("PASSENGER TICKET CONTRACT") FOR THE TERMS AND CONDITIONS GOVERNING THE CRUISE TOUR ITSELF. THE PASSENGER TICKET IS AVAILABLE AT vikingcruises.com.au/legal AND IS ALSO DELIVERED AT THE TIME OF BOOKING. PLEASE CAREFULLY READ THESE LEGALLY BINDING TERMS AND CONDITIONS AS WELL AS THE TERMS OF THE PASSENGER TICKET, WHICH CONTAIN DISCLAIMERS, SPECIFIC LIMITATIONS OF LIABILITY, AND SUBSTANTIAL PENALTIES FOR CANCELLATION.

GENERAL CONDITIONS

General Conditions: These are terms and conditions ("Terms") for viking.com.au and all other websites, mobile applications, onboard media, blogs, phone, in person, social media and other places, and other online or wireless offerings, whether accessed via computer, mobile device or other technology, owned or operated by VRC or on our behalf (collectively, our "Access Points"). If you do not agree to these Terms, please refrain from accessing the Access Points which offer information on cruises, tours and other products and offerings, including transportation of passengers and baggage on all cruise vessels and other transportation and arrangements (collectively, the "Services") specifically and solely provided by the vessel owner, operator, charterer and/or managers (collectively the "Carrier"). Users of these Access Points agree to be bound by these Terms and the Viking Cruises Privacy Policy (the "Privacy Policy") available at vikingcruises.com.au/privacy-policy/index.html. These Terms and the Privacy Policy apply to all visitors, users, and others who use the Access Points to access the Services ("Users") and may not be otherwise modified except by a writing signed by an authorized corporate officer of VRC. As used in these Terms, "Cruise Fare" means the total amount Carrier charges in its invoice and which is paid as cruise tour fare and for those additional facilities and services added to the cruise tour, but excludes Optional Facilities, (as those terms are defined in your Passenger Ticket Contract) and/or personal charges. The term "Full Fare" is defined as the full combined Cruise Fare, plus land or air component purchased from Carrier and excluding Optional Shore Excursions (as defined in your Passenger Ticket Contract).

DISCLAIMERS

VRC acts solely as an Australian and New Zealand sales and marketing agent for the carrier of the ships described in the Viking brochures, website or any other promotional material and for all related travel services. All related services, including land, air and water transportation, accommodations and excursions which comprise your cruise tour, are purchased from third-party providers. VRC neither owns nor operates any vessel or other means of transportation, accommodations or other travel or leisure facilities. The carrier, and not VRC, employs the crew, operates and maintains the vessel, and conducts the cruise tour. Under no circumstances shall VRC be construed as a carrier or as a provider of travel services or accommodations of any nature.

VRC assumes no responsibility or liability whatsoever for acts or omissions of the carrier or those persons or entities providing travel services, accommodations or any other element of a cruise tour. VRC is not responsible for damage, injury, illness, death, loss, accident, delay or irregularity of any kind, occasioned by reason of any act or omission arising during or from the cruise tour. You specifically release VRC from any and all claims for loss or damage to baggage or property and for injury, illness or death, and from all other claims and any loss or delay, arising out of the acts, omissions or negligence of the carrier or other independent contractors, such as air carriers, hotels, shore excursion operators, restaurateurs, transportation providers, spa professionals, medical personnel or other providers of services or facilities.

LEGALLY BINDING TERMS

In making a cruise fare deposit or any form of approved payment as shown on the invoice, you agree to be bound by these terms and all provisions contained in the passenger ticket contract for your cruise tour. Both these terms and the passenger ticket contract govern your rights and responsibilities and all disputes, including specifically limitations of liability and damages, time limits for claims and suits, class action waiver, forum for suits and governing law. In the event of any conflict between the passenger ticket contract and these terms, the passenger ticket contract controls.

DEPOSIT AND PAYMENT POLICY

To confirm the booking, a deposit (specified at the time of booking) is required within 3 days of making your booking or your reservation will be cancelled. When more than one cruise is booked, this Payment Policy applies to each cruise fare. Exceptions to this payment policy apply for Viking's World &

Grand Cruises which require a 20% deposit of the Full Fare at time of booking the cruise tour. The final balance is due (being the full cost of Your Tour as specified on the invoice provided to you at the time of booking) is due no later than 120 days prior to your cruise/tour departure date (unless otherwise stated or within 3 days of booking if cruise/tour departure date is within 120 days of sailing). All reservations are subject to cancellation without notice if payments are not received by the due date. (See Cancellation Policy below for additional details.)

PAYMENTS

Visa, Mastercard, American Express, cheques made payable to "Viking River Cruises Australia Pty Ltd" and Electronic Funds Transfers are all acceptable forms of payments. Some credit card companies may impose a "Foreign Transaction Fee" even though your transaction is denominated in Australian dollars. This is an arbitrary fee that occurs in a small number of cases and accrues entirely to the credit card-issuing bank. If a Foreign Transaction fee is applied by the issuing bank, Viking will provide reimbursement of such fees to a nominated bank account once a credit card statement is provided for verification.

REVISIONS

Once a cruise booking has a deposit or air is paid in full, all changes are subject to an AU\$50.00 charge per change. See Cancellation Policy below for additional details on situations which are classified as cancellations rather than changes.

CANCELLATION POLICY

In the event you cancel a cruise or tour booking, cancellation fees will apply as noted below unless otherwise expressly stated in your Passenger Ticket Contract or elsewhere in these Terms, or except as provided by applicable law. Cancellation fees also will apply to changes to departure date; substitutions of itinerary; substitution of another person for original booked passenger(s); and changes to a promotional fare. No refunds shall be made in the event of interruption or cancellation by a passenger after commencement of the cruise unless otherwise expressly stated in your Passenger Ticket Contract or elsewhere in these Terms, or except as provided by applicable law. All cancellations must be in writing and sent to VRC's office located at 6/66 Wentworth Avenue, Surry Hills, NSW 2010, Australia or emailed to reservations.anz@viking.com For all air-inclusive packages cancelled after issuance of an airline ticket, the air travel portion is non-refundable. You acknowledge that your cancellation will cause VRC and Carrier difficulty in selling a replacement cruise or cruise tour and thus the cancellation fees described herein apply regardless of whether your cruise or cruise tour is resold. You agree that any losses sustained by VRC and/or Carrier in the event of cancellation would be very difficult or impossible to quantify, and the cancellation fees are fair and reasonable as liquidated damages. The following cancellation fees will be assessed for all written cancellations received prior to departure up to the scheduled time of departure:

a. Cancellation Fee Schedule Effective for Cruise Tours (other than Grand & World Cruise Voyage) booked on and after June 1, 2023

Written Notice Received Days Prior to Cruise/Tour Departure Date	Cruise/Tour/Land/Air Inclusive Cancellation Fee Per Passenger
121 days or more	\$100 cancellation fee, remaining deposit amount will be refunded to you in the form of a future cruise voucher.
120-60 days	50% of Full Fare
59-0 days	100% of Full Fare

b. Cancellation Fee Schedule Effective for Grand and World Cruise Voyages booked on and after June 1, 2023

Written Notice Received Days Prior to Departure Date	Cancellation Fee Per Passenger
180 days or more	AU\$1,000
179-150 days	20% of Full Fare
149-120 days	40% of Full Fare
119-90 days	60% of Full Fare
89-60 days	80% of Full Fare
59 or fewer	100% of Full Fare

Bookings made on or after 1 June 2023 are applicable to the Flexible Deposit Policy, where if you cancel before final payment due date, your deposit will be reimbursed in the form of a future cruise voucher valid for 24 months less \$100 per person cancellation fee. For bookings made between 17 December 2022 and 31 May 2023, 100% of your deposit will be issued to you in the form of a future cruise voucher if you cancel before final payment due date.

A full refund will be given for most optional shore excursions if you give notice of cancellation at least 48 hours prior to the

optional shore excursion.

REFUSAL OF PASSAGE; TERMINATION BY PASSENGER

You shall not be entitled to a refund of any amount paid if you must leave the tour prematurely for any reason unless expressly otherwise stated in your Passenger Ticket Contract, nor shall VRC or the Carrier be responsible for any lodging, meals, return transportation, medical or other expenses or loss incurred by any tour participant in these circumstances. Refer to the Passenger Ticket Contract for further details.

ADVANCED, CANCELLED OR DELAYED; ACTS OF GOD; STRIKES; OTHER CHANGES

VRC and the Carrier reserve the right to withdraw and/or cancel a tour or to make changes in the itinerary and hotel accommodations whenever, in their sole judgment, the conditions warrant it. In the event of charters of the vessels, adverse weather or water conditions, mechanical or other issues with the vessel, docking issues, government or other authority actions, truces, lockouts, riots, strikes or labour difficulties from whatever cause; or explosion, fire, collision, standing or foundering of the vessel, or breakdown or failure of or damage to the vessel or its hull or machinery or fittings howsoever and wheresoever any or the same may arise or be caused, or civil commotion, riot, insurrection, war, requisitioning of the vessel, political disturbance, acts or threats of terrorism, inability to secure or failure of supplies including fuel, epidemics or pandemics of communicable diseases (including but not limited to COVID-19, influenza, norovirus), governmental restraints or declarations relating to epidemics or pandemics, health emergencies, acts of God, or other circumstances beyond VRC or Carrier's control, VRC or the Carrier may, at any time, cancel, advance, alter, substitute or postpone any scheduled cruise or cruise tour and may, but is not obliged to, substitute another vessel or itinerary and neither VRC nor the Carrier shall be liable for any lodging, meals, return transportation, medical or other expense or loss whatsoever, whether to booked or actual passengers or third parties, by reason of any such circumstances, except as expressly set forth in the Passenger Ticket Contract or as required by applicable law.

TRAVEL AGENTS

Your travel agent acts solely for you as your agent, and not as agent for VRC or the Carrier, in making the arrangements for the cruise or cruise tour and any related transportation, lodging or activities. Neither VRC nor the Carrier are responsible for any representation or conduct of your travel agent, including but not limited to, any failure to remit your deposit or other monies to VRC or the Carrier, for which you shall at all times remain liable, or any failure to remit a refund from VRC or the Carrier to you. Receipt by your travel agent or other authorized individual (including any person who books a cruise or cruise tour on your behalf) of these Terms or the Passenger Ticket Contract or other information from Carrier or its agent shall constitute receipt of such materials by you. If your travel agent fails to remit any monies paid by you to the travel agent, you remain liable for the monies due to the Carrier.

TRANSFERS

Roundtrip airport-to-vessel transfers are only included when air is purchased with a tour package. Transfers are only valid on tour departure and arrival dates. If you should choose to make your own air arrangements, transfers may be purchased through VRC for an additional cost or you may choose to make your own transfer arrangements.

TRAVEL DOCUMENTS, PASSPORTS, VISAS

Upon initiation of pre-boarding procedures, you shall have in your possession the Passenger Ticket Contract, a passport valid until six (6) months following disembarkation, any necessary visas, affidavits, inoculations and/or vaccination cards compliant with the requirements of the destinations visited, proof of travel insurance where required by the destination visited, and all other documents necessary for the scheduled ports of call and final destination. You are advised to check with your travel agent or consulate service to determine what documents are required for your travel. It is your responsibility to ensure that you have all necessary documents to participate in the cruise or tour(s) purchased and neither VRC nor the Carrier accepts responsibility for obtaining required visas or for advising passengers of visa or other immigration requirements. If incorrect travel documentation is obtained, passengers may be unable to participate in particular shore excursions and/or may be denied boarding and/or entry into certain countries. Entry into other countries may be refused even if the required information and travel documents are complete. Visa kits from an independent third party are provided upon request as a service to passengers selecting destinations in Russia, China, Egypt, Jordan or Southeast Asia. Please note that, due to airline security measures, if the name on your passport does not match the name on your airline ticket, you may be

denied boarding. Final travel documents are issued 3 weeks prior to departure. Documents required prior to 3 weeks will be charged a AU\$50.00 processing fee.

LIABILITY LIMITATIONS

In addition to the disclaimers and liability limitations set forth in these terms, the passenger ticket contract also contains important limitations of liability for claims, including for injury, illness, death, baggage and personal property; time limits for claims and suits; designated forum for suits (including exclusive jurisdiction in Basel, Switzerland for claims arising on all cruise tours that do not include U.S. Ports); choice of law and class action waiver. VRC is entitled to rely upon and benefit from all the carrier's rights, limitations of and exemptions from liability, defenses and immunities set forth in the passenger ticket contract.

Persons or entities providing travel services and/or accommodations for your cruise tour are independent contractors and are neither agents nor employees of VRC. All arrangements made for you are with independent contractors otherwise referred to as third-party providers and are made solely for your convenience and at your sole responsibility and cost. All such services and accommodations shall be governed by the passenger ticket contract or other agreements between you and each such third-party provider as an independent contractor. Medical and spa personnel are independent contractors.

VRC accepts no liability or responsibility, whether occasioned by railroad, motorcoach, private car, vessel, aircraft or any other conveyance, reason, or defect, delayed departures or arrivals, missed connections or other delay or irregularity, or mechanical defect, failure or negligence of any nature whatever caused in connection with any accommodations, transportation, services or facilities, substitution of hotels, common carriers or equipment, with or without notice, or for any additional expenses occasioned thereby; or which may be occasioned either by reason or defect, through the acts or defaults of any company or person, or in carrying out the arrangements of the tour, or as a result of any cause beyond the control of VRC. VRC shall not be liable for the inability of any third-party provider/ independent contractor to perform any travel service or accommodation referred to in the VRC advertising or any part thereof.

If the entire cruise is cancelled other than by you for any reason, you shall have no claim other than for a full refund of the cruise fare, or, if expressly provided in the passenger ticket contract, a future cruise credit for the value of such cruise fare. The passenger ticket contract constitutes the sole agreement between the carrier and you, it being understood that the various independent contractors otherwise participating in your cruise tour may enter into their own separate contractual arrangements with you, and regardless, you assume the risk of utilizing the services and facilities of those independent contractors. Neither VRC nor the carrier are responsible for any conduct of independent contractors, including those who may assist in or operate shore excursions.

Neither VRC nor the carrier shall in any circumstances be liable to you or any other party for indirect, consequential, incidental, special, punitive or exemplary damages arising out of or related to the booking, the passenger ticket contract, the cruise tour, or the products or services sold hereunder, including but not limited to lost profits or loss of business, even if we have been apprised of the likelihood of such damages occurring.

WAIVER OF CLASS ACTION:

These terms and the passenger ticket contract provide for the exclusive resolution of disputes through individual legal action on your own behalf instead of through any class or representative action. Even if the applicable law provides otherwise. You agree that any lawsuit whatsoever against the carrier or VRC shall be litigated by you individually and not as a member of any class or as part of a class or representative action, and you expressly agree to waive any law entitling you to participate in a class action.

TIME LIMITS FOR CLAIMS AND SUITS

Forfeiture: the following time limits and forfeiture provisions apply to all claims and suits against the carrier or VRC and cannot be waived except by express written agreement of one of our authorized corporate directors.

a. Claims for personal injury, illness or death. No suit shall be maintainable against the carrier or VRC for personal injury, illness or death of any passenger, and any such suit shall be forfeited, unless written notice of the claim with full particulars shall be delivered to the carrier or VRC within six (6) months from the date when such personal injury, illness or death of the passenger occurred; and in no event shall any suit against the carrier or VRC with respect to personal injury, illness or death be maintainable, and any such suit shall be forfeited, unless suit shall be commenced in the forum designated below within one (1) year from the date when the personal injury, illness or death of

the passenger occurred.

b. All other claims. No suit shall be maintainable against the carrier or VRC, and any such suit shall be forfeited, for any claim whatsoever in connection with, related to, or arising directly or indirectly from a cruise, cruise tour, these terms or the passenger ticket contract, other than for personal injury, illness or death, unless written notice of the claim with full particulars shall be delivered to the carrier or VRC within thirty (30) days after termination of the cruise tour to which the claim relates; and in no event shall any suit be maintainable against the carrier or VRC with respect to any claim whatsoever, other than for personal injury, illness or death, and any such suit shall be forfeited, unless suit shall be commenced in the forum designated below within six (6) months from the date of termination of the cruise tour to which the claim relates.

CHOICE OF LAW AND FORUM:

a. U.S. Cruises. You agree that any dispute whatsoever in connection with, related to, or arising directly or indirectly from a cruise, cruise tour, these terms, or the passenger ticket contract involving a voyage that embarks, disembarks or calls at a U.S. Port, shall be determined exclusively in accordance with the general maritime law of the United States, without regard to its conflict of laws principles, except in case of death arising outside the United States which shall be governed by the death on the high seas act, title 46 of the United States code, section 30301 et seq. You further agree that any and all disputes described in this subparagraph shall be litigated, if at all, in and before the United States district court for the central district of California in Los Angeles, California, U.S.A., or as to those lawsuits over which the federal courts of the United States lack subject matter jurisdiction, before a court located in Los Angeles County, California, U.S.A.. To the exclusion of the courts of any other country, state, city, municipality, county or locale. You consent to jurisdiction and waive any objection that may be available to any such action being brought in such courts.

b. All other cruises. You agree that any dispute whatsoever in connection with, related to, or arising directly or indirectly from a cruise, cruise tour, these terms, or the passenger ticket contract involving a voyage that does not embark, disembark or call at a U.S. Port, shall be determined exclusively in accordance with the statutory maritime and general law of Switzerland, except as otherwise provided in article 15 of the applicable passenger ticket contract. You further agree that any and all disputes described in this subparagraph shall be litigated, if at all, in and before the civil court of the canton of Basel-Stadt [Zivilgericht Basel-Stadt], to the exclusion of the courts of any other country, state, city, municipality, county or locale. You consent to jurisdiction and waive any objection that may be available to any such action being brought in such court.

CARRIER INFORMATION*

VRC acts solely as a sales agent for the below listed Carriers for the vessels described in VRC advertising. VRC neither owns nor operates any of the vessels described herein and thus assumes no responsibility or liability for acts or omissions of any Carrier regarding the cruises described. The Carriers operate vessels worldwide and are neither domiciled nor based in Australia.

Ocean Cruise Ships

All ocean cruise ships are registered in Norway. The Carrier for the Viking Ra and Viking Sky for cruises which do not include a port stop in Canada, the United States or its territories is Viking Ocean Cruises Ltd, and the Carrier for the Viking Sea, Viking Orion, Viking Jupiter, Viking Venus, Viking Mars and Viking Neptune for cruises which do include a port stop in Canada, the United States or its territories is Viking Ocean Cruises II Ltd. Both Viking Ocean Cruises Ltd and Viking Ocean Cruises II Ltd are Bermuda companies with vessel operating offices in Basel, Switzerland. When the Viking Star, Viking Sky, Viking Sea, Viking Orion, Viking Jupiter, Viking Venus, Viking Mars and Viking Neptune are on cruises which embark in the United States or its territories, the Carrier is Viking Cruises USA Ltd, a Bermuda company with an operating office in Basel, Switzerland.

River Cruise Ships

Except as otherwise noted, all river cruise ships are registered in Switzerland and the Carrier is Viking River Cruises AG, a Swiss company based in Basel, Switzerland. The Carrier for the Viking Forseti, Viking Buri, Viking Heimdal, Viking Delling, Viking Fjorgyn, Viking Kari, Viking Skaga and Viking Radgrid is Viking Cruises S.A., a French company with its vessel operating office in Basel, Switzerland.

The Viking Hemming, Viking Torgil, Viking Osfrid and Viking Helgrim are registered in Portugal and the Carrier is Viking Cruises Portugal, S.A., a Portuguese company based in Porto, Portugal.

The Viking Rurik, Viking Truvor, Viking Ingvar, Viking Helgi and Viking Akun are registered in Russia and the Carrier is OOO "Passenger Fleet" LLC, a Russian company based in St. Petersburg, Russia.

The Viking Ra and MS Antares are registered in Egypt. The Carrier for the Viking Ra is Sherry Nile Cruises Company for Touristic Floating Hotels (S.A.E.), and the Carrier for the MS Antares is Viking River Cruises Egypt for Floating Hotels (S.A.E.), both Egyptian companies based in Cairo, Egypt.

The Viking Sineus is registered in Ukraine and the Carrier is Viking Ukraine Ltd, a Ukrainian company based in Kiev, Ukraine.

The Viking Saigon is registered in Vietnam and the Carrier is Lotus Cruises Company Ltd, a Vietnamese company based in Ho Chi Minh City, Vietnam.

Mississippi River Cruise Ship

The Viking Mississippi is registered in the United States and the carrier is Viking USA LLC, a Delaware Corporation with an operating office in Woodland Hills, California.

Expedition Cruise Ships

The Viking Octantis and the Viking Polaris are registered in Norway. The Carrier is Viking Expedition Ltd, a Bermuda company with a vessel operating office in Basel, Switzerland.

*Carrier information is subject to change. For an up-to-date listing of the registry and Carrier information for each individual ship, visit viking.com

SERVICES PROVIDED BY AIRLINES:

VRC reserves the right to choose the air carrier, routing and city airport from each gateway city for passengers booking air through VRC. VRC may utilize contracted fares and contracted inventory as outlined by each specific air carrier, therefore all flights and routings may not be available. Any changes (including name changes) made to a booking or issued airline ticket will incur a minimum of AU\$50.00 per ticket change fee, plus any additional charges imposed by the subject air carrier. Any additional costs including penalties for cancellations/re-bookings will be made at the passenger's expense unless otherwise required by law. All airline tickets issued by VRC are non-refundable. Neither VRC nor Carrier are responsible for altered travel plans caused by airline delays or for any act, omission or event occurring with the airline. In some cases VRC may not be able to confirm ancillary services including, but not limited to airline seat assignments, frequent flyer credit, special meals, and wheelchair requests. In some cases, these ancillary services may not be offered by the airline, or in other cases, may be arranged by a passenger's travel agent or directly with the airline. Airline-imposed baggage fees and other fees may apply and be charged by the air carrier at the time of service.

PUBLIC HEALTH; ACKNOWLEDGEMENT AND ACCEPTANCE OF RISKS.

Physician Consultation Recommended; Acknowledgement of Health Risks. You are encouraged to discuss the advisability of travel with your physician and to review the websites of the United States Centers for Disease Control and Prevention ("CDC"), the World Health Organization ("WHO") or other relevant government agencies for updated information.

You acknowledge, understand and accept that while aboard the vessel, in terminals and boarding areas, or during activities ashore and/ or while traveling to or from the vessel, you or other guests may be exposed to communicable illnesses, including but not limited to Covid-19, influenza, colds and norovirus. You further understand and accept that the risk of exposures to these communicable illnesses and others is inherent in most activities where people interact or share common facilities, are beyond carrier or VRC's control, and cannot be eliminated under any circumstances. You knowingly and voluntarily accept these risks as part of your passenger ticket contract, including the risk of serious illness or death arising from such exposures, and/ or all related damages, loss, costs and expenses of any nature whatsoever.

Right to Refuse Booking or Passage, to Disembark or Quarantine. Unless otherwise prohibited by applicable law, Carrier reserves the right to refuse a booking, deny embarkation, disembark, confine to a stateroom, quarantine or remove any person from a cruise tour or Optional Shore Excursion who may be suffering from a contagious or infectious disease (including but not limited to COVID-19), or who, in Carrier's sole opinion, is not fit to travel, or whose presence, in the opinion of the Master or any doctor, may be detrimental to the comfort, safety or wellbeing of the person or any other person, or in the Master's opinion, might be excluded from landing at any destination by immigration or other governmental authorities. You agree that such decisions are final and binding.

PASSENGER'S WARRANTIES AND FITNESS; PREGNANCY; ACCESSIBILITY LIMITATIONS; HEALTH AND SPECIAL NEEDS; EXPEDITION CRUISES:

a. Warranties and Fitness: You warrant that you and all other passengers traveling in your party are physically, emotionally and otherwise fit to undertake the cruise or cruise tour; that you and

BOOKING & SALE TERMS & CONDITIONS

(CONTINUED)

they have received all medical inoculations or vaccinations necessary; that you and they will at all times comply with the ship's rules and regulations, including the COVID-19 Policies and Procedures and the orders and directions of the ship's Master, officers and medical staff, as applicable, and that your conduct will not impair the safety of the ship or jeopardize or inconvenience other passengers. VRC and Carrier are not required to provide any inoculations, vaccinations or specialized health or mental care during your cruise tour and all such arrangements are your responsibility. VRC and the Carrier are unable to accommodate women past their 24th week of pregnancy. You are further advised that the living standards and practices at your travel destination(s), including those with respect to the provision of utilities, services and accommodation, may differ from those found in Australia or New Zealand.

b. Special Needs: You are strongly encouraged to advise us at 138 747 for Australia and 0800 447 913 for New Zealand of any accessibility requirements prior to booking so we can determine if reasonable accommodations are available. Please request the appropriate accessibility form for you to review, sign and return to us. Passengers are requested to advise us in writing, at or prior to the time a cruise or cruise tour is booked, of any physical, emotional or mental condition which may require accommodation during the cruise or cruise tour, including if the passenger requires the use of a wheelchair or other mobility equipment, not to exceed 56 cm in width. Passengers must bring and be solely responsible for all necessary items related to the medical condition or mobility challenge. If a mobility, medical, physical, emotional or mental condition arises after the cruise or cruise tour is booked which requires accommodation, you are requested to advise us in writing immediately. VRC and Carrier endeavour to reasonably accommodate special access needs but cannot guarantee they will be able to do so in all cases.

c. General Accessibility Limitations: Some ports of call may have physical conditions which may preclude certain passengers from going ashore. Additionally, for cruise tours in China, on the Mekong River, in Egypt, Peru/Galapagos and for other destinations not specifically noted, certain additional conditions, restrictions and limitations exist on board, at the ports, in excursions and on land that are beyond our control. Ship and airport access in these and other regions, including lack of wheelchair, walker or scooter accessibility, extended periods of standing and steps, are inherently present in tours that may not be appropriate for guests with certain medical conditions and physical restrictions. Due to restrictions on boat, ship and cabin sizes, certain cruise tours are not appropriate for travellers who use wheelchairs, walkers or scooters. Airports in certain regions typically do not have ramps or elevators. Excursions visit ancient sites with uneven terrain and stairs and include extended periods of walking over uneven surfaces. Passengers using walkers, crutches, or other mobility aids or who may need physical assistance throughout the trip should consider these needs when making a booking as our onboard personnel are not required to perform personal tasks or assist with eating, dressing, toileting, or provide extensive assistance to those with mobility concerns. Motorized scooters typically cannot be taken on board planes in certain regions because authorities such as the China Aviation Administration forbid any battery of capacity greater than 160 Wh (most scooter batteries) onboard an aircraft. Additionally, lithium batteries cannot be placed in checked baggage and must be hand-carried as onboard carry-on. All batteries must have the capacity clearly printed on the outside or they will not be allowed onboard. To calculate your battery capacity if it is only marked in mAh, divide the mAh number by 1,000 and multiply by 3.7. For example, a capacity of 10,400 mAh / 1000 = 10.4 mAh × 3.7 v = 28.48 Wh (under the limit of 160 Wh).

Most vessels and motorcoaches outside Australia and New Zealand are equipped to European standards. Most transportation services, including the vessels and motorcoaches, are not equipped with elevators or wheelchair ramps. VRC and Carrier are not liable for any denial of Services by the Carrier, air carriers, hotels, restaurants or other independent suppliers. VRC and Carrier cannot provide individual assistance for dining, extensive assistance in getting on and off vessels, motorcoaches and other vehicles, or other personal needs. You assume the full risk of use and of any prohibitions imposed by the Carrier or third-party vendors. Motorized scooters are not typically suitable on international tours.

d. Ship Access In Foreign Ports: To embark/disembark from all River ships in foreign ports, and on Ocean ships in various foreign ports, guests must be able to walk down/up steps and ramps without a walker or wheelchair, as gangways/ramps are typically not wide enough to accommodate these items. Not all ships have elevators, and some have split-level decks and/or significant thresholds. Please note: Our personnel are not required to lift guests or to provide other extensive assistance or assistance to those with mobility issues where such assistance creates safety concerns. Passengers with any medical, physical or other special needs should review their proposed ship's layout on our website and consider their needs. There are inherent risks associated with traveling aboard ships that are unique to cruise tour travel. For people who are ill, or have a mental or physical disability

or impairment, the risks can be more significant. Passengers acknowledge that access to some areas of the ship and ports of call may be limited or impossible, that assistance may be limited or impossible in case of an emergency or rough seas, and that there may be a lack of immediate access to medical services in certain parts of the world.

e. Service Animals. If you plan to bring a Service Animal on board, we request that you notify us at the time of booking and complete the Service Animal Request Form at least 60 days prior to the commencement of your cruise. This form should be completed and submitted to VRC at customerrelations.anz@vikingcruises.com. Service Animal is defined according to Americans With Disability Act ("ADA") regulations relevant to cruise vessels and means any guide dog, signal dog, or other animal individually trained to work or perform tasks for an individual with a disability; emotional support animals are not Service Animals under relevant regulations. Service Animals are permitted in all public areas of the ship except for the galley, and other food preparation areas due to health regulations. Service Animals are not permitted to swim in the pools, whirlpools and spas, due to health regulations. Care and supervision are the responsibility of the owner. Service Animals must be leashed or harnessed in public areas. The passenger must provide food for any Service Animal. If refrigerated space is needed, please advise the ship's Special Request Department. If you decide to disembark in a port, the Service Animal must remain on board in the event the Service Animal does not meet the country's requirements to go ashore. Neither VRC nor Carrier has any control over ports that may prohibit Service Animals from going ashore. Local laws in the Galapagos restrict bringing animals. It is the guest's responsibility to research the ports on the cruise itinerary and confirm if the Service Animal meets those countries' entry requirements. Viking may decline to carry, or disembark, a service animal if it is not housebroken or if it is not under the control of its user and the user does not take effective action to control it. If the Service Animal's behaviour creates a fundamental or direct threat to safety, the Service Animal and passenger may be denied boarding or may be removed from the ship at the passenger's expense. You are also responsible for ensuring the Service Animal has all necessary vaccinations, as well for providing that documentation to customs or port officials if requested to do so.

f. Use of Oxygen. If you plan to bring oxygen on board, we request that you notify us at the time of booking and complete the Oxygen Concentrator Information Form at least 60 days prior to the commencement of your cruise. Approval to embark and use oxygen concentrators is at the discretion of the medical professionals, and the decision is final and binding. The Form should be completed and submitted to VRC at customerrelations.anz@viking.com.

Guests who require supplemental oxygen administration are required to comply with the following:

- Approval to embark is at the discretion of the medical professionals.
- Guests must provide their own oxygen concentrator, enough for the length of the voyage.
- Liquid oxygen is strictly prohibited due to safety concerns.
- Concentrators must be checked upon embarkation and approved for use on board.
- Guests must contact the airlines directly to make the necessary arrangements if they are traveling with portable oxygen concentrators.
- Guests must provide their own accessories including:
 - o Cannula or mask
 - o Any equipment needed to maintain portable oxygen concentrator during the cruise. Ship does not have the resources to maintain.
 - o All connection accessories required to attach tubing to portable oxygen concentrator.
 - o Wheeled carrier for locomotion and mobility throughout the ship and ashore, or appropriate wheelchair connection to hold the portable oxygen concentrator.

g. Expedition Cruises. Passengers traveling on cruises offered by Viking Expedition, Ltd. and which may involve travel to remote locales, including, but not limited to, the Arctic or Antarctic regions ("Expedition Cruises") are subject to additional terms and conditions as set forth in the Passenger Ticket Contract. Such passengers should read the Passenger Ticket Contract carefully as it contains acknowledgements, requirements, and warranties specific to Expedition Cruises. Expedition Cruises involve additional risks and dangers above and beyond those of non-Expedition Cruises. Because of these inherent risks, all passengers traveling on Expedition Cruises are required to submit a Fit to Travel letter prior to travel and to update the Fit to Travel letter as also set forth in the Passenger Ticket Contract. Expedition Cruises are subject to greater restrictions on services and accommodations than would otherwise be generally applicable, including but not limited to what passengers may

be able to bring on board during their travel on an Expedition Cruise. If you are traveling on an Expedition Cruise, you warrant that you have no physical or psychological condition which would entail an unreasonable risk to the health or safety of others or to the safe conduct of the Expedition Cruise and agree to abide by all terms and conditions of the Passenger Ticket Contract.

POSSESSION OF PROHIBITED ITEMS, ILLEGAL DRUGS AND/OR MARIJUANA

Marijuana possession or use, including medical marijuana and CBD oil, and possession or use of any illegal drugs, is strictly prohibited in many jurisdictions visited and on all ships at all times, as well as in terminals, during shore excursions or any other part of the cruise tour, regardless of any local, state, or other laws which might permit use or possession of marijuana. Passengers who violate the laws of any jurisdiction are subject to being reported to law enforcement or customs authorities, arrest and prosecution. Passengers who bring dangerous items, marijuana (including medical marijuana) or any illegal drugs or controlled substances on board are also subject to immediate disembarkation or denial of boarding. You shall have no claim for refund, loss, damage, inconvenience or compensation whatsoever under any of these circumstances. Refer to the Passenger Ticket Contract for more details.

SECURITY GUIDE

As required by the U.S. Cruise Vessel Security and Safety Act of 2010, applicable to ocean cruise ships that embark or disembark in the United States, this guide provides information on emergency contacts and proper procedures for ocean cruises during such voyages. In the event of a medical emergency, missing person or criminal activity, you should immediately dial 999 or contact:

- Security Officer (Deck 1; Phone 9009) (on Viking Star Deck 6; Phone 9708; on Viking Sea Deck 6; Phone 9775)
- Guest Services Desk (Deck 1; Phone 9710)
- Medical Center (Deck A; Phone 2010 Nurse)

All these contacts are available 24 hours a day to report any such incident. The ship's Security Officer is responsible for responding to alleged crimes and missing persons and should be contacted immediately for any such event. Any missing persons and criminal activity should be reported immediately so that appropriate personnel can take prompt action and secure necessary information. The Carrier has zero tolerance for crime on board its vessels. On international voyages that embark or disembark in the United States we are required by federal law to report on-board felonies and missing U.S. nationals to federal agencies. For a missing U.S. national and all serious felonies (homicide, suspicious death, kidnapping, assault with serious bodily injury, sexual assaults as defined by federal laws, firing or tampering with the vessel, or theft of money or property in excess of US\$10,000) the incident must be reported to the F.B.I. as soon as possible. These requirements apply to incidents that occur on board in U.S. territorial waters, or on the high seas or in foreign waters if the assailant or victim is a U.S. national. The F.B.I. can assert criminal jurisdiction in all these circumstances. Each of the nations visited, as well as the vessel's nation of registry, may also assert jurisdiction and/or impose additional reporting requirements. VRC and the Carrier reserve the right to report any/all criminal allegations to any national, state or local law enforcement agency in addition to those mentioned. For missing persons or felonies arising at any time during the voyage you may independently contact the F.B.I. or U.S. Coast Guard.

For incidents within state or foreign waters or ports you may, in addition, contact local law enforcement authorities. We request you timely report any incident to vessel management. Failure to do so may prevent a thorough collection of information and evidence.

Contact information for entities who may assist you are set forth below:

U.S. FEDERAL BUREAU OF INVESTIGATION (FBI) – www.fbi.gov

• National Threat Operation Center (NTOC) (800) 225-5324

U.S. COAST GUARD – www.uscg.mil

• National Command Center (202) 372-2100

• Washington, D.C. Sector Command Center (202) 267-2100

• New York, New York Sector Command Center (718) 354-4120

• Boston, Massachusetts Sector Command Center (617) 223-5757

• San Juan, Puerto Rico Sector Command Center (787) 289-2041

NATIONAL CENTER FOR VICTIMS OF CRIME

• Phone: (855) 484-2846

• Website: <https://victimsofcrime.org>

NATIONAL SEXUAL ASSAULT HOTLINE

• Phone: (800) 656-4673

- Website: www.rainn.org

NATIONAL ORGANIZATION FOR VICTIM ASSISTANCE

- Phone: (800) 879-6682

- Website: www.trynova.org

LOCAL LAW ENFORCEMENT

- Boston, Massachusetts Police Department – (888) 333-2353
- Halifax, Canada Regional Police – (902) 490-5016
- Montreal, Canada Police – (514) 280-2222
- New York, New York Police Department – (646) 610-5000
- Royal Barbados Police Force – (246) 430-7100
- San Juan, Puerto Rico Police Force – (340) 776-9110
- Charlotte Amalie, U.S. Virgin Islands Police Department – (340) 774-2211
- St. John's, Royal Police Force of Antigua and Barbuda – (268) 462-0125
- Castries, Royal St. Lucia Police Force – (758) 456 3850
- Pointe-à-Pitre, Police Municipale – 0590 239-161
- Basseterre, Royal St. Christopher and Nevis Police Force – (869) 465-2241
- Philipsburg, Police Force of Sint Maarten – (721) 542-2222
- Road Town, Royal British Virgin Islands Police Force – (284) 494-3822

CHILDREN/MINORS

Due to the nature of the cruise and travel itineraries, the Carrier does not maintain facilities or services on its vessels for individuals under the age of 18 years. For all cruises/cruise tours booked after August 1, 2018 (regardless of departure year), you must be 18 years old on or before the day you are scheduled to embark on the cruise tour.

TIPS

Gratuities for your Viking Program Director and onboard staff are included in your cruise fare. Gratuities for local city guides, bus drivers are not included in your cruise fare. Additional tipping is at the Guest's discretion.

TRAVEL INSURANCE

Viking Cruises strongly recommends that you obtain the appropriate travel insurance when you pay the deposit on your booking to cover any unforeseen circumstances that may occur before or during any cruise or associated travel (including but not limited to changes in itinerary as a result of significant flooding or low water levels). If you do not purchase travel insurance, you may not be able to recover any charges associated with the cancellation or unforeseen circumstances.

EXTENSIONS:

The Extension packages as listed herein and in VRC Advertising have been developed in association with various international hotels. Situations may arise, voluntarily or involuntarily, that necessitate changes. We reserve the right to substitute hotels as it is deemed necessary and to provide comparable alternatives.

ITINERARIES, PRICES, AND ITEMS NOT INCLUDED; OMISSIONS:

Itineraries are subject to change and may need to be altered or cancelled specifically because of water levels or wind or other factors. Prices shown in any brochure and on the website are subject to change with or without notice. Refer to the Passenger Ticket Contract for more information. Optional shore excursions/ tours/concerts, excess baggage charges, drinks, beverages and meals not included in the package are additional costs to the passenger. Neither VRC nor the Carrier are responsible for omissions, printing and/or presentation errors and reserve the right to make corrections as required. Check viking.com for the most up-to-date prices, terms and conditions. In the event amendments or modifications of any nature are required, they may be added by the Carrier, by written notification to the passenger signed by an authorized director of the Carrier for the vessel.

TRADEMARKS

The trademarks, service marks, trade names and logos (the "Trademarks") appearing in VRC advertising are trademarks and registered trademarks of the VRC or its affiliates. A partial list of the Trademarks owned by VRC or its affiliates is set out below and may not be exhaustive. All other trademarks belong to their respective owners. If you are unsure whether a trademark, service mark, trade name or logo not on the list is the property of VRC or its affiliates, please contact VRC at 138 747 (Australia) or at 0800 447 913 (New Zealand). VRC and its affiliates vigilantly enforce their intellectual property rights and will actively seek the recovery of any costs and/or damages they may incur in stopping the misuse or misappropriation of their intellectual property. Trademarks of VRC and its affiliates and related companies include but are not limited to AQUAVIT TERRACE; DARE TO COMPARE; EXPLORING THE WORLD IN COMFORT; LONGSHIPS; THE WORLD'S LEADING RIVER CRUISE LINE...BY FAR; VIKING;

VIKING and Ship Design; VIKING COASTAL CRUISES; VIKING COASTAL VOYAGES; VIKING CRUISES; VIKING EXPEDITIONS; VIKING EXPEDITIONS CRUISES; VIKING EXPLORING THE WORLD IN COMFORT and Ship Design; VIKING INCLUSIVE CRUISING; VIKING OCEAN CRUISES; VIKING OCEANS; VIKING RIVER CRUISES; VIKING RIVER CRUISES and Ship Design; VIKING RIVER CRUISES EXPLORING THE WORLD IN COMFORT and Ship Design; VIKING RIVERS; VIKING SEA; VIKING SKY; VIKING STAR; VIKING SUN; VIKING ORION; VIKING JUPITER; AND VIKING VOYAGES. VRC also does business under the name VIKING TOURS, which is a registered trade name in the United States.

PHOTO SUBMISSION

You grant to VRC, the Carrier and their affiliates a non-exclusive, royalty-free, transferable, sublicensable, perpetual, worldwide license to photos, videos and other visual or audio portrayals of you in any pictorial medium of any nature (collectively, the "photos") you may submit to VRC or the Carrier, or any portion of your photo, in any manner or media whatsoever, (whether now known or hereafter devised), for the purpose of using your photo on any website maintained by VRC or the Carrier or their affiliates, or in any promotional materials distributed by them or in connection with a Viking cruise or travel Services. Further, you waive all moral rights you may hold in a photo you may submit to VRC or the Carrier, in favour of them and anyone they allow to use the photo. You hereby irrevocably assign to VRC, the Carrier and their affiliates all right, title and interest in and to any such photos. They reserve the right not to use your photo for any reason.

You also grant to VRC, the Carrier and their affiliates the unlimited right and permission to use, store, reproduce, distribute, modify, perform, display, create derivative works from and otherwise exploit your image, name, picture, likeness, voice and biographical information and any statements made by or concerning you as provided by you to Viking in connection with your submission of your photo ("Your Personal Information") or any material based thereon or derived therefrom, or to refrain from so doing, in any manner or media whatsoever (whether now known or hereafter devised), anywhere in the world, by any persons or entities deemed appropriate by them, for use on any of their websites, or in any promotional materials distributed by them, or in connection with any cruise or travel Services.

You agree you have the full right and authority to grant the rights granted in this section and agree that these terms do not in any way conflict with any existing commitment on your part. If the photos you submit include images of other travel companions, you agree and represent that you have obtained their permission to submit these photos (or that of their parent/legal guardian if they are a minor in their jurisdiction of residence) and that you have also obtained their agreement to these terms.

RELEASE OF LIABILITY

You shall have no right of approval, no claim to compensation and no claim (including, without limitation, claims based upon invasion of privacy, defamation or right of publicity) arising out of any use, alteration, blurring, distortion, faulty reproduction, illusionary effect or use in any composite form of the photo you submit to VRC or the Carrier or Your Personal Information. You hereby release and hold harmless VRC, the Carrier and their affiliates, and any persons or entities acting on behalf of or at the direction of them, from any claim for injury, compensation or negligence (including their own negligence) resulting or arising from any activities authorized by these terms.

QUESTIONS; OFFICE ADDRESS

If you have any questions regarding these Terms or the Passenger Ticket Contract, please advise us in writing at Viking River Cruises Australia Pty. Ltd. 6/66 Wentworth Avenue, Surry Hills, NSW 2010, Australia. You may also contact us by phone at 138 747 (Australia) or at 0800 447 913 (New Zealand).

AUSTRALIAN CONSUMER LAW

Nothing in these Terms and Conditions operates to exclude, restrict or modify any provision of the Competition and Consumer Act 2010 (Cth) or any equivalent laws applicable in any State or Territory in Australia.

SEVERANCE

If a provision in these Terms and Conditions is wholly or partly void, illegal or unenforceable in any relevant jurisdiction that provision or part must, to that extent, be treated as deleted from these Terms and Conditions for the purposes of that jurisdiction. This does not affect the validity or enforceability of the remainder of the provision or any other provision of these Terms and Conditions.



NO KIDS • VOTED WORLD'S BEST • ALL-INCLUSIVE PRICING

☎ 138 747 (AU) 0800 447 913 (NZ) 🖱 VIKING.COM
OR CONTACT YOUR LOCAL TRAVEL ADVISOR