



# New Year Sale - Hawaii

Flying Air New Zealand

5 nights from  
**\$2,865**

pp share twin  
Prices are ex AKL

## INCLUSIONS:

- Return Economy Class airfares to Honolulu flying Air New Zealand ex Auckland OR Wellington/Christchurch (via Auckland)
- Accommodation and bonus offers as outlined
- All prepayable taxes and surcharges.

Ex WLG from **\$2,865**

Ex CHC from **\$2,865**

Valid for sales 7 Jan 26 to 19 Jan 26

**unless otherwise specified**

Valid for travel commenced

3 Feb 26 & completed 9 Dec 26

(unless otherwise specified)

Blackouts: 11 Mar - 28 Apr 26, 18 Jun - 28 Jul 26 & 17 Sep - 13 Oct 26

## ADD ON:

- Please add \$160 return for travel from all other Air New Zealand domestic points, via Auckland.

**AIR NEW ZEALAND**

## IMPORTANT INFORMATION:

- **Important:** Select pricing (as outlined below) is based on dynamic pricing and are correct at time of printing, however are subject to change. These prices should be used as a guide only. Please check all prices, availability and other information with your travel consultant at time of or before booking.
- Resort fees where stated are subject to change and payable direct to hotel on check-in.

## Waikiki Getaway



### Outrigger Reef Waikiki Beach Resort



Located directly on stunning Waikiki Beach, this popular hotel provides guests with first class accommodation and service in a relaxed Hawaiian setting. An ideal spot for enjoying Waikiki's gorgeous sunsets and exploring the Waikiki Beach Walk with its many shops and restaurants.

#### Partial Ocean View Room (5 Nights)

**Twin**

3 Feb - 10 Mar 26, 29 Apr - 17 Jun 26, 29 Jul - 16 Sep 26 & 14 Oct - 9 Dec 26

**\$2,865**

NOTE: ~Pricing for all accommodation in this package is based on check in on 12 May 26 and is based on dynamic pricing. Pricing is correct at time of printing however is subject to change at the discretion of the Hotel operator. These prices should be used as a guide only. Please check all prices, availability and other information with your travel consultant at time of or before booking.

\* Operates Wednesday and Friday

#### INCLUDES: 5 nights at Outrigger Reef Waikiki Beach Resort~

Resort Fee inclusions (subject to change):

- Wi-Fi, maximum 4 devices per room
- Local and international phone calls up to 60 minutes daily
- 2 OUTRIGGER Ozone reusable bottles
- In-room coffee and tea, replenished daily
- Resort cultural activities
- Access to 24/7 fitness center
- Complimentary breakfast for children 5 years and younger with purchase of an adult meal from menu at Monkeypod Kitchen
- Access to pool and hot tub spa
- Use of beach towels
- Reef-friendly, all-natural mineral sunscreen available at the pool
- Waikiki Aquarium: One (1) Free Junior Admission (ages 4-12) per paying adult OR \$1 off regular Adult Admission for OUTRIGGER guests without kids
- Bishop Museum: Complimentary admission (up to a \$99.80 value) for up to 2 adults and 2 children, ages 4 - 17 years (please show guestroom keycard)
- Return shuttle transfers from Honolulu airport to hotel
- Waialeale Outlets Shopping Shuttle\*

#### BONUS: - Includes savings of up to 30%

- WAIVED resort fee valued at US\$50 + tax per room per day, conditions apply



## Waikiki Experience



## Luxury Getaway

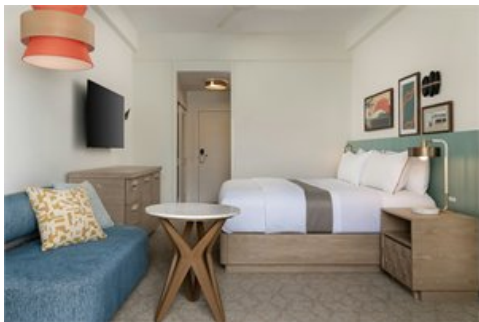

### Sheraton Waikiki Beach Resort



Discover the vibrant heart of Waikiki at one of Oahu's most iconic oceanfront destinations. Nestled along the world-famous Waikiki Beach, Sheraton Waikiki combines modern luxury with the timeless beauty of Hawaii. Wake up to postcard-perfect views of the Pacific and Diamond Head from your private balcony, and immerse yourself in the energy of Honolulu just steps away from upscale shopping, dining, and cultural attractions.

City View King (5 Nights)	Twin	Extra Night
3 Feb - 10 Mar 26, 29 Apr - 17 Jun 26, 29 Jul - 16 Sep 26 & 14 Oct - 9 Dec 26	\$2,919	\$369
Oceanfront King (5 Nights)	Twin	Extra Night
3 Feb - 10 Mar 26, 29 Apr - 17 Jun 26, 29 Jul - 16 Sep 26 & 14 Oct - 9 Dec 26	\$3,359	\$457

NOTE: ^A compulsory resort fee of USD\$52 plus taxes per room per day is payable direct to hotel on check-in.

**INCLUDES:** 5 nights at Sheraton Waikiki Beach Resort^  
Mandatory Resort Fee Inclusion (Subject to Change):

- Reusable Sheraton Waikiki logo water tumblers for 2 guests per stay.
- Daily Meditation Class for 2 guests
- Daily enhanced High-speed Internet access (was High-speed Wi-Fi access in guestroom and public areas).
- Daily Water Zumba for 2 guests
- Daily Cultural Activities: Ukulele lessons, Beginners Hula, Ribbon lei making, Shell/kukui nut lei bracelet making, Lauhala weaving, Flower Lei making, Royal Hawaiian Historical Tour, Talk Story with Tutu, Morning Hui' wai for 2 guests Hawaiian sunrise ceremony to renew the mind, body and spirit.
- Daily morning Yoga for 2 guests

Return shuttle transfers from Honolulu airport to hotel

**BONUS:** - Stay in a Oceanfront King room and receive an upgrade to a High Oceanfront King room and a catamaran sail for two

### Moana Surfrider, A Westin Resort & Spa



Step into history at the Moana Surfrider, the "First Lady of Waikiki." Opened in 1901, this iconic oceanfront resort blends timeless Victorian elegance with modern luxury. Nestled on Waikiki Beach, it offers serene accommodations, world-class dining, and a majestic banyan tree courtyard—creating an unforgettable Hawaiian experience.

Tower City View King (5 Nights)	Twin	Extra Night
3 Feb - 10 Mar 26, 29 Apr - 17 Jun 26, 29 Jul - 16 Sep 26 & 14 Oct - 9 Dec 26	\$4,195	\$572
Tower Ocean King (5 Nights)	Twin	Extra Night
3 Feb - 10 Mar 26, 29 Apr - 17 Jun 26, 29 Jul - 16 Sep 26 & 14 Oct - 9 Dec 26	\$5,215	\$776

NOTE: ^A compulsory resort fee of USD\$54 plus taxes per room per day is payable direct to hotel on check-in.

\* Excludes transport, this is an convenient walk from Moana Surfrider, does not operate Mondays or 04 July, 12-14 Dec and 31 Dec 26

**INCLUDES:** 5 nights at Moana Surfrider, A Westin Resort & Spa^  
Mandatory Resort Fee Inclusion (Subject to Change):

- Fresh Flower Greeting Lei for two upon arrival
- Reusable Moana Surfrider Water Bottles (Two Bottles per arrival)
- Surfing Demonstration for Two
- Daily Cultural Activities for two (Storytelling with Tutu, Ukulele Lessons, Hula Lesson, Lei Making, Haku Kupe'e bracelet, Lau Hala making, Princess Kaiulani Historic Tour, Ribbon Lei Making, Fishpond feeding, Mai Tai demonstration (see schedule at check-in)
- Wi-Fi on Island: Complimentary rental of MiFi device
- Yoga: Start your morning in complete relaxation with yoga offered daily in a peaceful environment.

Located in front of the Moana Surfrider.

- Daily Meditation Classes for Two
- Moana Surfrider Shopping Tote (one per stay per room)
- Enhanced Wi-Fi access in guest room and public areas
- Rock-A-Hula - Original Waikiki Luau Buffet & Show\* including:
  - Luau Welcome and hula.
  - Luau seating for Waikiki's Biggest Hawaiian Show.
  - Meet & Greet.
  - 1 Original E Komo Mai Tai
  - Luau Buffet Dinner.

**BONUS:** - Continental breakfast daily for two  
- USD\$100 food & beverage credit per room per stay  
- Stay in a Tower Ocean King room and receive a USD\$150 food & beverage credit per stay

**PACKAGE TERMS & CONDITIONS:** It is our policy to present the cost of our holidays inclusive of all airport and government charges. Please accept however that these charges are not within our control, therefore we reserve the right to pass on any increase. Travel agent professional service fees where charged, will be additional to the advertised prices. Closeout and blackout periods apply over school holidays and peak holiday periods & availability of seats & rooms is likely to be very limited over this time . Payment & ticketing deadline - no more than 7 days after reservation confirmation. Please note that any Airline generated ticketing time limit which is earlier will over-ride this. Valid for sales to 19 Jan 2026. Valid for travel commenced and completed within the period 3 Feb 2026 to 9 Dec 2026 (unless otherwise specified). Prices are ex Auckland, Wellington or Christchurch. A surcharge may apply for stays over event dates, please enquire for more info. Please note there is limited availability on the advertised room types and all pricing is subject to change until a reservation is confirmed. Inventory & availability can change on a daily basis. All components are strictly subject to availability. FARE BASIS: KSLNAM1Z Domestic New Zealand add ons please add \$150pp return via Auckland, book same as international class. NZ operated services only. Stopovers are not permitted. Routing: AKL-(NZ)-HNL and v.v. or WLG/CHC-(NZ)-AKL-(NZ)-HNL and v.v. Due to flight schedules additional nights may be required at own expense. Please note that any Airline generated ticketing time limit which is earlier will over-ride this. Airfares are non-refundable and non transferable. Capacity limitations apply and may not be available on all services. Airfares subject to change/withdrawal at any time. Fares subject to Government approval. If you'd like to travel outside of the advertised travel dates please note additional costs will apply. Please ask in store for pricing and availability. Prices shown are based on per person costs in New Zealand Dollars, for payment by cash, cheque or eftpos only. Credit card sales not permitted unless Travel Agent acts as a merchant. Capacity limitations apply and may not be available on all services. Travel requiring an overnight stay in New Zealand will be at passengers own expense. Events beyond our control such as currency fluctuations and changes to the price of aviation fuel may result in prices variations . Strict cancellation fees apply. Packages are based on consecutive nights. For split stays please contact your travel consultant. For full terms and conditions and cancellation fees please contact your local travel agent for more information. Trade enquiries via GO Holidays. ISSUE DATE: 07 Jan 26.



Your Travel Agent

**Fine Travel Head Office**

Phone: 0800 00 34 63

Email: [travel@finetravel.co.nz](mailto:travel@finetravel.co.nz)

Web: <http://www.finetravel.co.nz>